CRUISE PLANNER

BEVERAGE PACKAGES

YOUR 7 Night Bahamas & Cozumel Cruise with 2 Days at Perfect Day SAILING ON Adventure Of The Seas FROM 12 Jun 2021 - 19 Jun 2021

DELUXE BEVERAGE PACKAGE
FROM* $67.00 USD per day

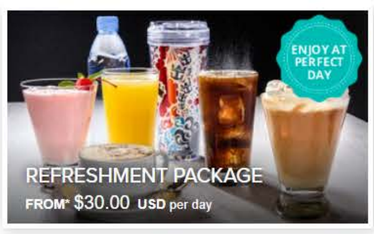

REFRESHMENT PACKAGE
FROM* $30.00 USD per day

CLASSIC SODA PACKAGE
FROM* $8.99 USD per day

CLASSIC SODA AND VOOM ONE DEVICE
FROM* $25.00 USD per day

CAFE SELECT COFFEE CARD
FROM* $31.00 USD

DASANI WATER PACKAGE
FROM* $23.00 USD

VIEW AS

ALCOHOLIC BEVERAGE PACKAGES / 2

Deluxe Beverage Package

Toast to unlimited options with cocktails, beer, non-alcoholic beverages and more.

From*
$67.00 USD Adult per day

ADD TO CART

Deluxe Beverage Package And VOOM One Device

Stay refreshed and connected all cruise long, for one low price.

From*
$82.00 USD Adult per day

ADD TO CART

NON-ALCOHOLIC BEVERAGE PACKAGES / 5

Refreshment Package

Enjoy our selection of fresh juices, non-alcoholic cocktails, fountain soda and more.

From*
$30.00 USD Adult per day **$30.00 USD** Child per day

ADD TO CART

Classic Soda Package

Quench your thirst with unlimited fountain soda refills.

From*
$8.99 USD Adult per day **$8.99 USD** Child per day

ADD TO CART

Classic Soda And Voom One Device

SIP, STREAM AND SAVE MORE

Sip, save and stay connected all cruise long with a bundle of two great favorites.

From*
$25.00 USD Adult per day **$25.00 USD** Child per day

ADD TO CART

Cafe Select Coffee Card

Indulge in your favorite espresso-based coffees.

From*
$31.00 USD Adult **$31.00 USD** Child

ADD TO CART

DASANI Water Package

Enjoy pure, premium-tasting DASANI water.

From*
$15.00 USD Adult

ADD TO CART

Back To Top

BOOKING DEADLINE

Purchases for your sailing will be available up until 10-Jun-2021 11:59 PM EDT If you are within the cut-off time, you will need to make your reservations onboard.

Recommendations

THRILL WATERPARK – FULL DAY PASS
FROM* $93.99 USD

THRILL WATERPARK – FULL DAY PASS
FROM* $93.99 USD

ELEMIS AROMA STONE THERAPY (75 MIN)
FROM* $159.00 USD

NEED HELP PLANNING? Call Us 1-800-398-9819 Or More Information

MORE FOR YOUR CRUISE

SHOP
Royal Gifts

GET IN TOUCH

- Customer Support
- Passenger Bill of Rights

FOLLOW US

© 2021 Royal Caribbean International

Online Beverages reservations for your sailing will be available up until 10-Jun-2021 11:59 PM EDT. If you are within the cut-off time, you will need to make reservations onboard.

Notice: Prior to booking, please consult all applicable U.S. Centers for Disease Control travel advisories, warnings, or recommendations relating to cruise travel, at cdc.gov/travel/notices. If a certain threshold level of COVID-19 is detected onboard the ship during your voyage, the voyage will end immediately, the ship will return to the port of embarkation, and your subsequent travel, including your return home, may be restricted or delayed. Health and safety protocols, guest conduct rules, and regional travel restrictions vary by ship and destination, and are subject to change without notice. Due to evolving health protocols, imagery and messaging may not accurately reflect onboard and destination experiences, offerings, features, or itineraries. These may not be available during your voyage, may vary by ship and destination, and may be subject to change without notice.

* Prices are per person unless otherwise noted and shown in USD. All selections are subject to change. Royal Caribbean International reserves the right to verify eligibility upon arrival to the activity.

On certain sailings, gratuities and taxes are additional and will be applied at check-out. To modify a beverage package purchased prior to the cruise departure date, first, cancel the existing order and second, create a new purchase. Beverage selection is limited to those described in the package details and in Cruise Planner and is subject to change without notice. Package is valid only for the sailing for which it was purchased and is non-transferable. Offer is not combinable with any other offer or promotion. No refunds or credits for unused days. ©2019 Royal Caribbean International.

Advertised discounts off beverage package, internet packages, select spa treatments apply for a limited time only and may be withdrawn at any time. Promotional Onboard Credit (Promotional OBC) may be redeemed via Cruise Planner. Promotional OBC is priced in US$ and will be automatically converted to the local currency of any cruise booking. Value of Promotional OBC in local currency will fluctuate based on currency exchange until an amenity booking is made via the pre cruise planner. Thereafter the rate of exchange will be fixed for all subsequent purchases using Promotional OBC if there remains any residual credit. Promotional OBC may be complimented with a cash payment via credit or debit card where the value of the Promotional OBC does not cover the cost of any amenities to be purchased. Any unused Promotional OBC at the date of sailing will be transferred for use on-board but will expire at 10pm on the final night of sailing. Promotional OBC cannot be exchanged for cash and no refunds will be given. Changes made to cruise bookings may invalidate/reduce Promotional OBC entitlement. Bookings benefitting from free gratuities or a free shore excursion promotional benefit rather than a Promotional OBC amount will see such benefit in Cruise Planner in the form of a Promotional OBC which will be available, should guests so choose, to utilize to purchase other amenities instead of those allocated in accordance with these terms.

YOU CAN STILL MAKE DINING RESERVATIONS FOR NIGHT 2, NIGHT 3, NIGHT 4, NIGHT 5, NIGHT 6, NIGHT 7, BUT AVAILABILITY IS LIMITED. FIND THE PERFECT RESTAURANT HERE. PLAN ALL CRUISE DINING!

CRUISE PLANNER

DINING

YOUR 7 Night Bahamas & Cozumel Cruise with 2 Days at Perfect Day SAILING ON Adventure Of The Seas FROM 12 Jun 2021 - 19 Jun 2021

Home ▸ Dining

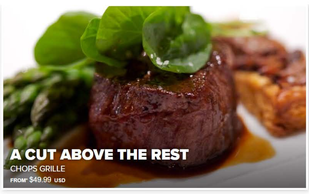
A CUT ABOVE THE REST
CHOPS GRILLE
FROM* $49.99 USD

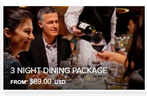
3 NIGHT DINING PACKAGE
FROM* $89.00 USD

GIOVANNI'S TABLE
FROM* $39.99 USD

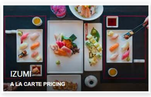
IZUMI
A LA CARTE PRICING

CHEF'S TABLE — DINNER
FROM* $89.99 USD

CHOPS GRILLE LUNCH
FROM* $22.99 USD

IT'S YOUR TIME TO ENJOY THE ULTIMATE CRUISE DINING EXPERIENCE

MAKE A RESERVATION OR PLAN ALL CRUISE DINING

SPECIALTY RESTAURANTS - PACKAGES / 3

Unlimited Dining Package

GET MORE OF A TASTE OF YOUR FAVORITE RESTAURANTS.

Savor the savings with the Unlimited Dining Package!

From*
$189.00 USD Adult

You purchased this item on 2021-03-31 20:11:11.
View Calendar

ADD TO CART

3 Night Dining Package

DURATION: 2 HOURS

Experience three of our specialty restaurants and enjoy great savings.

From*
$89.00 USD Adult

ADD TO CART

Chops + 1 Dining Package

DOUBLE UP ON FOODIE FAVORITES

Enjoy dinner at Chops Grille + a specialty dining restaurant of your choice.

From*
$70.00 USD Adult

ADD TO CART

EXCLUSIVE DINING EXPERIENCES / 1

Chef's Table — Dinner

FIVE COURSES. ONE UNFORGETTABLE DINNER.

Five exquisite courses are paired with five distinct wines.

From*
$89.99 USD Adult

ADD TO CART

SPECIALTY RESTAURANTS - DINNER / 3

Chops Grille

A CUT ABOVE THE REST

Enjoy quality, hand cut steaks for dinner at this New American steakhouse.

From*
$49.99 USD Adult

ADD TO CART

Giovanni's Table

WHERE YOUR FAMILY IS OUR FAMILY

An Italian trattoria serving rustic dishes with a contemporary flair.

From*
$39.99 USD Adult

ADD TO CART

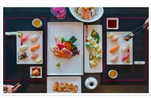

Izumi

A FAR EAST FEAST

Say "Konnichiwa" to fresh-rolled sushi and Asian-inspired dining.

A La Carte Pricing

ADD TO CART

SPECIALTY RESTAURANTS - LUNCH / 1

Chops Grille Lunch

A CUT ABOVE THE REST

Enjoy quality, hand cut steaks for lunch at this New American steakhouse.

From*
$22.99 USD Adult

ADD TO CART

Back To Top

BOOKING DEADLINE

Purchases for your sailing will be available up until 10-Jun-2021 11:59 PM EDT If you are within the cut-off time, you will need to make your reservations onboard.

Recommendations

TRIPLE WATERPARK - FULL DAY PASS
FROM* $92.99 USD

TRIPLE WATERPARK - FULL DAY PASS
FROM* $92.99 USD

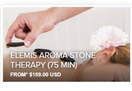
ELEMIS AROMA STONE THERAPY (75 MIN)
FROM* $159.00 USD

NEED HELP PLANNING? Call Us 1-800-398-9819 Or More Information

MORE FOR YOUR CRUISE

SHOP
Royal Gifts

GET IN TOUCH

- Customer Support
- Passenger Bill of Rights

FOLLOW US

© 2021 Royal Caribbean International

Privacy Policy | Legal Information

Online Dining reservations for your sailing will be available up until 10-Jun-2021 11:59 PM EDT. If you are within the cut-off time, you will need to make reservations onboard.

Notice: Prior to booking, please consult all applicable U.S. Centers for Disease Control travel advisories, warnings, or recommendations relating to cruise travel, at cdc.gov/travel/notices. If a certain threshold level of COVID-19 is detected onboard the ship during your voyage, the voyage will end immediately, the ship will return to the port of embarkation, and your subsequent travel, including your return home, may be restricted or delayed. Health and safety protocols, guest conduct rules, and regional travel restrictions vary by ship and destination, and are subject to change without notice. Due to evolving health protocols, imagery and messaging may not accurately reflect onboard and destination experiences, offerings, features, or itineraries. These may not be available during your voyage, may vary by ship and destination, and may be subject to change without notice.

* Prices are per person unless otherwise noted and shown in USD. All selections are subject to change. Royal Caribbean International reserves the right to verify eligibility upon arrival to the activity.

**Consuming raw or undercooked meats, seafood, shellfish, eggs, milk, or poultry may increase your risk of foodborne illness, especially if you have certain medical conditions. Please inform your waiter if you have any food allergies or dietary needs. Royal Caribbean International galleys are not food allergen-free environments.

[For Cover Charge Products]. Children between the ages of 0-5 are complimentary and ages 6-12 are $10 per child; children must order from the kids menu. Please reserve product for all guests who wish to dine. Adult price will be applied for all guests regardless of age; the difference between the adult price and child price will be refunded in the form of a refundable onboard credit (unless booked with non-refundable credit, in which case OBC will be non-refundable). For Dining Packages, children ages 12 and under are excluded from offer.

Offer is non-transferable and not combinable with Crown & Anchor discounts or any other offer or promotion. Dine, Drink, Discover promotion cannot be redeemed in Chops Grille. Offer is subject to availability and change without notice and may be withdrawn at any time.

Advertised pricing only applies to mealtime and venue specified above.

Advertised discounts off beverage package, internet packages, select spa treatments apply for a limited time only and may be withdrawn at any time. Promotional Onboard Credit (Promotional OBC) may be redeemed via Cruise Planner. Promotional OBC is priced in US$ and will be automatically converted to the local currency of any cruise booking. Value of Promotional OBC in local currency will fluctuate based on currency exchange until an amenity booking is made via the pre cruise planner. Thereafter the rate of exchange will be fixed for all subsequent purchases using Promotional OBC if there remains any residual credit. Promotional OBC may be complemented with a cash payment via credit or debit card where the value of the Promotional OBC does not cover the cost of any amenities to be purchased. Any unused Promotional OBC at the date of sailing will be transferred for use on-board but will expire at 10pm on the final night of sailing. Promotional OBC cannot be exchanged for cash and no refunds will be given. Changes made to cruise bookings may invalidate/reduce Promotional OBC entitlement. Bookings benefitting from free gratuities or a free shore excursion promotional benefit (rather than a Promotional OBC amount will see such benefit in Cruise Planner in the form of a Promotional OBC which will be available, should guests so choose, to utilize to purchase other amenities instead of those allocated in accordance with these terms.

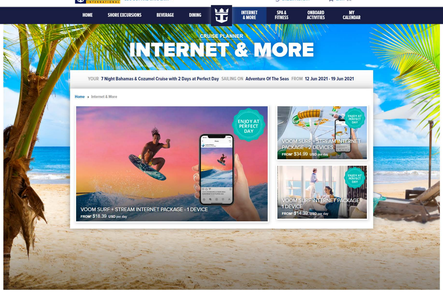

VIEW AS

VOOM INTERNET PACKAGES / 8

VOOM SURF + STREAM Internet Package - 1 Device

Get the fastest streaming, sharing and surfing internet at sea.

From*
$18.39 USD Adult per day

ADD TO CART

VOOM SURF + STREAM Internet Package - 2 Devices

Get the fastest streaming, sharing and surfing internet at sea.

From*
$34.98 USD Adult per day

ADD TO CART

VOOM SURF Internet Package - 1 Device

Get the fastest surfing internet at sea.

From*
$14.00 USD Adult per day

ADD TO CART

VOOM SURF Internet Package - 2 Devices

Get the fastest surfing internet at sea.

From*
$28.00 USD Adult per day

ADD TO CART

VOOM SURF + STREAM Internet Package - 3 Devices

Get the fastest streaming, sharing and surfing internet at sea.

From*
$49.98 USD Adult per day

ADD TO CART

VOOM SURF + STREAM Internet Package - 4 Devices

Get the fastest streaming, sharing and surfing internet at sea.

From*
$69.97 USD Adult per day

ADD TO CART

VOOM SURF Internet Package - 3 Devices

Get the fastest surfing internet at sea.

From*
$37.00 USD Adult per day

ADD TO CART

VOOM SURF Internet Package - 4 Devices

Get the fastest surfing internet at sea.

From*
$47.97 USD Adult per day

ADD TO CART

PHOTO PACKAGES / 4

Photo Package: Up To 100 Prints Or Digitals

Bring home the memories.

From
$199.99 USD Adult

ADD TO CART

Photo Package: 20 Prints Or Digitals

Bring home the memories.

From
$109.99 USD Adult

ADD TO CART

Photo Package: 10 Prints Or Digitals

Bring home the memories.

From
$109.99 USD Adult

ADD TO CART

Private Photo Session

A one-of-a-kind private photography session.

From*
$199.99 USD Adult

ADD TO CART

CASINO ROYALE / 1

Learn To Play: Casino Table Games

Get step-by-step instructions from the pros + enjoy $25 in Freeplay.

From*
$29.99 USD Adult

ADD TO CART

ARCADE CREDITS / 3

Arcade Credit $50

Get your game on and save.

From*
$40.00 USD Adult

ADD TO CART

Arcade Credit $25

Get your game on and save.

From*
$20.00 USD Adult

ADD TO CART

Arcade Credit $100

Get your game on and save.

From*
$80.00 USD Adult

ADD TO CART

GIFTS & GEAR / 14

Strawberries With Brut Champagne St Michelle

Toast to new adventures with fresh strawberries and Champagne.

From*
$42.99 USD Adult

ADD TO CART

Happy Birthday Bright Style

Make it a birthday cruise to remember with decorations for your special celebration.

From*
$39.99 USD Adult

ADD TO CART

Happy Birthday Celebrate With Chocolate Cake And Strawberries

Make it a birthday cruise to remember with decorations, cake and strawberries.

From*
$74.99 USD Adult

ADD TO CART

Soft Octopus Travel Set

Surprise your kids with our popular linky-the Octopus toy set.

From*
$22.99 USD Adult

ADD TO CART

Anniversary With Champagne Package

Celebrate your endless devotion with decorations Moet Chandon and strawberries.

From
$129.99 USD Adult

ADD TO CART

Happy Anniversary Decorations

Charmle every year together with decorations to mark the occasion.

From*
$39.99 USD Adult

ADD TO CART

9 Chocolate Covered Strawberries

Enjoy our delicious strawberries dipped in luscious semi-sweet chocolate.

From*
$19.99 USD Adult

ADD TO CART

Happy Birthday Celebrate With Vanilla Cake And Strawberries

Make it a birthday cruise to remember with decorations, cake and strawberries.

From*
$74.99 USD Adult

ADD TO CART

Royal Caribbean Beach Towel

Lounge in comfort with this cotton beach towel.

From*
$29.99 USD Adult

ADD TO CART

Bon Voyage Decorations

Set sail and celebrate with festive decorations.

From*
$19.99 USD Adult

ADD TO CART

Inky Beach Towel & Tic Tac Toe Game

A towel with added fun for a day at the beach.

From*
$18.99 USD Adult

ADD TO CART

Inky Beach Set

Everything your child needs for a fun day at the beach.

From*
$17.99 USD Adult

ADD TO CART

Cheese Tray And White Wine

Enjoy an assortment of cheeses and a bottle of white wine

From*
$37.99 USD Adult

ADD TO CART

Cheese Tray And Red Wine

Enjoy an assortment of cheeses and a bottle of red wine

From*
$37.99 USD Adult

ADD TO CART

Back To Top

BOOKING DEADLINE

Purchases for your sailing will be available up until 10-Jun-2021 11:59 PM EDT if you are within the cut-off time, you will need to make your reservations onboard.

Recommendations

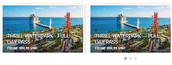

NEED HELP PLANNING? Call Us 1-800-398-9819 Or More Information

MORE FOR YOUR CRUISE
SHOP
Royal Gifts

GET IN TOUCH
- Customer Support
- Passenger Bill of Rights

FOLLOW US

© 2021 Royal Caribbean International

Privacy Policy | Legal Information

Online Internet & More reservations for your sailing will be available up until 10-Jun-2021 11:59 PM EDT. If you are within the cut-off time, you will need to make reservations onboard.

Notice: Prior to boarding, please consult all applicable U.S. Centers for Disease Control travel advisories, warnings, or recommendations relating to cruise travel, at cdc.gov/travelhealth/. If a certain threshold level of COVID-19 is detected onboard the ship during your voyage, the voyage will end immediately, the ship will return to the port of embarkation, and your subsequent travel, including your return home, may be restricted or delayed. Health and safety protocols, guest conduct rules, and regional travel restrictions vary by ship and destination, and are subject to change without notice. Due to evolving health protocols, imagery and messaging may not accurately reflect onboard and destination experiences, offerings, features, or itineraries. These may not be available during your voyage, may vary by ship and destination, and may be subject to change without notice.

* Prices are per person unless otherwise noted and shown in USD. All selections are subject to change. Royal Caribbean International reserves the right to verify eligibility upon arrival to the activity.

Offers provide discount from onboard prices unless otherwise stated. Offers apply to new pre-cruise purchases only. Offer is subject to availability and changes without notice and may be withdrawn at any time. Royal Caribbean International reserves the right to correct any errors, inaccuracies or omissions.

Advertised discounts off beverage package, internet packages, select spa treatments apply for a limited time only and may be withdrawn at any time. Promotional Onboard Credit (Promotional OBC) may be redeemed via Cruise Planner. Promotional OBC is priced in US$ and will be automatically converted to the local currency of any cruise booking. Value of Promotional OBC in local currency may vary from the US$ value due to currency exchange rate fluctuations. Promotional OBC is valid for one (1) year from the date of issue. Promotional OBC may be used for any purchase onboard in US$ (These remains any resort-credit). Promotional OBC may be complemented with a cash payment via credit or debit card where the value of the Promotional OBC does not cover the cost of any amenities to be purchased. Any unused Promotional OBC at the date of sailing will be transferred for use on-board but will expire at 10pm on the final night of sailing. Promotional OBC cannot be exchanged for cash and no refunds will be given. Changes made to cruise bookings may invalidate/remove Promotional OBC entitlement. Bookings benefiting from free gratuities or a free shore excursion promotional benefit rather than a Promotional OBC amount will see such benefit in Cruise Planner in the form of a Promotional OBC which will be available, should guests no choose, to utilize on purchases other amenities instead of those allocated in accordance with these terms.

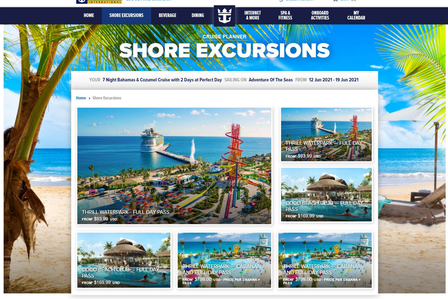

SORT BY: FEATURED | VIEW AS

NARROW 53 RESULTS

- Day / Location
  - All
  - Day 2 Perfect Day At CocoCay, Bahamas
  - Day 3 Perfect Day At CocoCay, Bahamas
  - Day 4 Cozumel, Mexico
  - Day 7 Cruise Bahama Island
  - Day 8 Nassau, Bahamas
- Interests
- Time Of Day
- Duration
- Activity Level
- Age
- Number Of Guests
- Wheelchair Accessible
- Family Friendly

DAY 2 / PERFECT DAY AT COCOCAY, BAHAMAS / 19

View All

Thrill Waterpark — Full Day Pass
PERFECT DAY AT COCOCAY, BAHAMAS
DURATION: FULL DAY
Towering slides and rushing tides—fun for everyone at Thrill Waterpark

From*
$93.99 USD Adult $93.99 USD Child

ADD TO CART

Coco Beach Club — Full Day Pass
PERFECT DAY AT COCOCAY, BAHAMAS
DURATION: FULL DAY
Find your zen at the exclusive Coco Beach Club, where it's nothing but good vibes.

From*
$108.99 USD Adult $108.99 USD Child

ADD TO CART

Thrill Waterpark — Cabana And Full Day Pass
PERFECT DAY AT COCOCAY, BAHAMAS
DURATION: FULL DAY
Towering slides, rushing tides—and your very own retreat at Thrill Waterpark

From*
$796.00 USD Price Per Cabana + Pass

ADD TO CART

Coco Beach Club — Floating Cabana And Full Day Pass
PERFECT DAY AT COCOCAY, BAHAMAS
DURATION: FULL DAY
Indulge in the first Floating Cabanas in The Bahamas for the ultimate beach day upgrade

From*
$1,699.00 USD Price Per Floating Cabana + Pass

ADD TO CART

View All

DAY 3 / PERFECT DAY AT COCOCAY, BAHAMAS / 19

View All

Thrill Waterpark – Full Day Pass
PERFECT DAY AT COCOCAY, BAHAMAS
DURATION: FULL DAY
Towering slides and rushing tides—fun for everyone at Thrill Waterpark

From*
$93.99 USD Adult $93.99 USD Child

ADD TO CART

Coco Beach Club — Full Day Pass
PERFECT DAY AT COCOCAY, BAHAMAS
DURATION: FULL DAY
Find your zen at the exclusive Coco Beach Club, where it's nothing but good vibes.

From*
$108.99 USD Adult $108.99 USD Child

ADD TO CART

Thrill Waterpark — Cabana And Full Day Pass
PERFECT DAY AT COCOCAY, BAHAMAS
DURATION: FULL DAY
Towering slides, rushing tides—and your very own retreat at Thrill Waterpark

From*
$796.00 USD Price Per Cabana + Pass

ADD TO CART

Coco Beach Club — Floating Cabana And Full Day Pass
PERFECT DAY AT COCOCAY, BAHAMAS
DURATION: FULL DAY
Indulge in the first Floating Cabanas in The Bahamas for the ultimate beach day upgrade

From*
$1,699.00 USD Price Per Floating Cabana + Pass

ADD TO CART

View All

DAY 5 / COZUMEL, MEXICO / 11

View All

Island Roots, Honey And Chocolate Traditions
COZUMEL, MEXICO
DURATION: 4 HOURS

From*
$99.00 USD Adult $99.00 USD Child

ADD TO CART

3 Reef Snorkel By Boat
COZUMEL, MEXICO
DURATION: 3 HOURS 30 MINUTES
Discover a pristine underwater world as you plunge into the dazzling waters off Cozumel…

From*
$84.00 USD Adult $99.00 USD Child

ADD TO CART

ATV Ride And Beach Relaxation
COZUMEL, MEXICO
DURATION: 4 HOURS
This four-wheel ATV adventure takes you to places in Cozumel most tourists never get to…

From*
$79.00 USD Adult $79.00 USD Child

ADD TO CART

Mayan Ruins, Island Tour And Beach
COZUMEL, MEXICO
DURATION: 4 HOURS 10 MINUTES
Explore Cozumel's illustrious native Mayan civilizations as you scour historic…

From*
$90.00 USD Adult $94.00 USD Child

ADD TO CART

View All

DAY 7 / GRAND BAHAMA ISLAND / 9

View All

All Inclusive Beach Getaway
GRAND BAHAMA ISLAND
DURATION: 4 HOURS
Enjoy the perfect all-inclusive getaway on a secluded beach, relaxing on golden Caribbean…

From*
$79.00 USD Adult $94.00 USD Child

ADD TO CART

Best Of Grand Bahama City Tour
GRAND BAHAMA ISLAND
DURATION: 4 HOUR
Join us on this experience offering the Best of Grand Bahama with a comprehensive city…

From*
$84.00 USD Adult $44.00 USD Child

ADD TO CART

Island Highlights Tour
GRAND BAHAMA ISL, BAHAMAS
DURATION: 2 HOURS 30 MINUTES
Enjoy the tropical climate and vibrant culture of Freeport.

From*
$33.75 USD Adult $33.75 USD Child

ADD TO CART

VIP Luxury Sailing
GRAND BAHAMA ISLAND
DURATION: 2 HOURS 30 MINUTES
Feel the wind in your hair and relaxation surround you while sailing off Grand Bahama on a…

From*
$114.00 USD Adult $99.00 USD Child

ADD TO CART

View All

DAY 8 / NASSAU, BAHAMAS / 1

Nassau City Sightseeing & Airport Drop-Off (NAS)
NASSAU, BAHAMAS
DURATION: 2 HOURS
Take a narrated drive through Nassau's top sights, including Fort Charlotte and Baha Mar…

From*
$48.00 USD $55.00 USD Child

ADD TO CART

Back To Top ▲

BOOKING DEADLINE

Purchases for your sailing will be available up until 10-Jun-2021 11:59 PM EDT if you are within the cut-off time, you will need to make your reservations onboard.

MORE INFORMATION

Shore Excursion Brochure | FAQ Guide

Recommendations

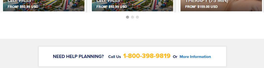

NEED HELP PLANNING? Call Us 1-800-398-9819 Or More Information

MORE FOR YOUR CRUISE
SHOP
Travel Gifts

GET IN TOUCH
- Customer Support
- Passenger Bill of Rights

FOLLOW US

© 2021 Royal Caribbean International

Cruise Shore Excursions reservations for your sailing will be available up until 10-Jun-2021 11:59 PM EDT. If you are within the cut-off time, you will need to make reservations onboard.

Notice: Prior to boarding, please consult an applicable U.S. Centers for Disease Control travel advisories, warnings, or recommendations relating to cruise travel, or visit gov/travel/notices. If a certain threshold level of COVID-19 is detected onboard the ship during your voyage, the voyage will end immediately, the ship will return to the port of embarkation, and your subsequent travel, including your return home, will be at your own expense. Please consult your travel agent or Royal Caribbean International for more information. Please also consult your own medical professionals for advice.
Due to existing health protocols, voyages and messaging may not accurately reflect onboard and destination experiences, offerings, features, or itineraries. These may not be available during your voyage, may vary by ship and destination, and may be subject to change without notice.

* Prices are per person unless otherwise noted and shown in USD. All selections are subject to change. Royal Caribbean International reserves the right to verify eligibility upon arrival to the activity.

Prices of Shore Excursions include local transportation, such as motor coaches, limousines, taxis and boats (unless otherwise indicated in the excursion descriptions). Meals and/or beverages are only provided when specified in the excursion description. Sightseeing, scuba and golf tours only include the equipment specified as part of the tour. Shore Excursions are subject to cancellation or modification, depending on the number of guests participating, in the event of an excessive cancellation or modification, we will endeavour to provide advance notice to you. Certain tours have a minimum boarding requirement, so must be limited to a maximum number of participants. Not all excursions described on this website may be available during a particular sailing. Royal Caribbean Cruises Ltd. reserves the right to cancel any Shore Excursion due to inclement weather conditions, or any other reason whatsoever, and shall not be liable for any loss whatsoever to guest(s) as a result of such cancellation. Guests will be notified of any cancellation prior to departure from the port of call. Royal Caribbean Cruises Ltd. reserves the right to refuse passengers and has no responsibility for the performance of the Shore Excursions herein specified. See your travel partner for additional terms and conditions applicable to your purchase of a Shore Excursion. Shore Excursions can be modified or cancelled up to 48 hours prior to tour port arrival without penalty. Tours involving flights, trains, special events, overnight stays, hotel stays and Private Journeys must be cancelled 30 days prior to sailing to avoid cancellation penalties. Other restrictions may apply. These terms do not apply to Perfect Day at CocoCay activities, see Perfect Day at CocoCay activities-specific terms and conditions below. > In the unlikely event that your tour is significantly delayed, we'll make all the arrangements for you to return to the ship at the earliest opportunity at no expense to you.

Exposure to pathogens (such as the virus that causes COVID-19) is an inherent risk in places where people gather and may result in severe illness or death. Due to the COVID-19 pandemic, guests should consider their individual risk level resulting from pathogen exposure and make an informed travel decision on that basis. Guests participating in Shore Excursions, on behalf of yourself and/or others for whom you are acting (hereinafter, collectively "you" or "your"), you acknowledge and agree to participate in only Approved Shore Excursions, on behalf of yourself and/or others for whom you are acting (hereinafter, collectively "you" or "your"), you acknowledge and agree to participate in only Approved Shore Excursions and to follow Royal Caribbean's rules with all applicable laws and regulations. As such, recommended protocols may be subject to requirements by relevant governmental authorities and subject to change upon such relevant authority's decision. Failure to adhere to such requirements may result in your being denied participation in Shore Excursions.

Although Royal Caribbean International and Royal Caribbean Bahamas are do not undertake to supervise or control the Approved Shore Excursion operators or their employees, nor do we maintain their conveyances or facilities, we make no representation, whether express or implied, regarding their suitability or safety. In no event shall Royal Caribbean Group or its respective affiliates or subsidiaries be liable for any loss, injury, illness, disability, disfigurement, death or other harm whatsoever to you which occurs on these Approved Shore Excursions as a result of any acts, omissions or negligence of any of the Approved Shore Excursion operators.
Before booking or participating in an Approved Shore Excursion, all guests should consider their individual risk level resulting from pathogen exposure and make an informed travel decision on that basis. Guests participating in Shore Excursions, on behalf of themselves and/or others for whom they are acting (hereinafter, collectively "you" or "your"), by booking an Approved Shore Excursion, on behalf of yourself and/or others for which you are acting (hereinafter, collectively "you" or "your"), you acknowledge and agree to participate in only Approved Shore Excursions and follow Royal Caribbean's rules with all applicable laws and regulations. As such, recommended protocols may be subject to requirements by relevant governmental authorities and subject to change upon such relevant authority's decision. Failure to adhere to such requirements may result in your being denied participation in Shore Excursions.

Although Royal Caribbean International and Royal Caribbean Bahamas are do not undertake to supervise or control the Approved Shore Excursion operators or their employees, nor do we maintain their conveyances or facilities, we make no representation, whether express or implied, regarding their suitability or safety. In no event shall Royal Caribbean Group or its respective affiliates or subsidiaries be liable for any loss, injury, illness, disability, disfigurement, death or other harm whatsoever to you which occurs on these Approved Shore Excursions as a result of any acts, omissions or negligence of any of the Approved Shore Excursion operators.
Before booking or participating in an Approved Shore Excursion, all guests should consider their individual risk level resulting from pathogen exposure and make an informed travel decision on that basis. Guests participating in Shore Excursions, on behalf of themselves and/or others for whom they are acting (hereinafter, collectively "you" or "your"), by booking an Approved Shore Excursion, on behalf of yourself and/or others for which you are acting (hereinafter, collectively "you" or "your"), you acknowledge and agree that you understand the risks related to exposure to pathogens and their resulting consequences and illnesses, including those relating to guests who are at a higher risk of illness as a result of the same. The Center for Disease Control and Prevention ("CDC") has stated that senior citizens and guests with underlying medical conditions are especially vulnerable. For more information, please visit www.cdc.gov.

Further, you agree to review and comply with our Guest Health, Safety and Conduct Policy, as well any of our health or safety instructions, or other posted signage. Failure to do so may lead to the termination of your participation in the Approved Shore Excursion and may result in you and/or members of your traveling party being denied boarding into the vessel or subsequent removal from the vessel. If there is any conflict between this Agreement and the Booking Terms and Conditions and/or Guest Cruise/Cruisetour Ticket Contract as it relates to Shore Excursions the parties to the Booking Terms and Conditions and/or Guest Cruise/Cruisetour Ticket Contract acknowledge and agree that this Agreement shall prevail and govern.

If any provision or part provision of this acknowledgement is or becomes invalid, illegal or unenforceable, it shall be deemed modified to the minimum extent necessary to make it valid, legal and enforceable. If such modification is not possible, the relevant provision or part provision shall be deemed deleted. Any modification to or deletion of a provision or part provision under this clause shall not affect the validity and enforceability of the rest of this acknowledgement.

Finally, you acknowledge and agree that we will collect and use personal information, including health information, in connection with these measures, and may disclosed it to health or just authorities, if required. For more information, please see our Privacy Policy.

The following terms apply to Perfect Day at CocoCay activities only: Prices Reflect Savings. Perfect Day at CocoCay activities are subject to availability. Meal and/or beverages are provided only if specified in the excursion description. Sightseeing, scuba and golf tours only include the equipment specified as part of the tour. Shore Excursions are subject to cancellation or modification, depending on the number of guests participating, in the event of an excessive cancellation or modification, we will endeavour to provide advance notice to you. Certain tours have a minimum boarding requirement, so must be limited to a maximum number of participants. Not all excursions described on this website may be available during a particular sailing. Royal Caribbean Cruises Ltd. reserves the right to cancel any Shore Excursion due to inclement weather conditions, or any other reason whatsoever, and shall not be liable for any loss whatsoever to guest(s) as a result of such cancellation. Guests will be notified of any cancellation prior to departure from the port of call. Royal Caribbean Cruises Ltd. reserves the right to refuse passengers and has no responsibility for the performance of the Shore Excursions herein specified. See your travel partner for additional terms and conditions applicable to your purchase of a Shore Excursion. Shore Excursions can be modified or cancelled up to 48 hours prior to tour port arrival without penalty. Tours involving flights, trains, special events, overnight stays, hotel stays and Private Journeys must be cancelled 30 days prior to sailing to avoid cancellation penalties. Other restrictions may apply. These terms do not apply to Perfect Day at CocoCay activities, see Perfect Day at CocoCay activities-specific terms and conditions below. > In the unlikely event that your tour is significantly delayed, we'll make all the arrangements for you to return to the ship at the earliest opportunity at no expense to you.

Exposure to pathogens (such as the virus that causes COVID-19) is an inherent risk in places where people gather and may result in severe illness or death. Due to the COVID-19 pandemic, guests should consider their individual risk level resulting from pathogen exposure and make an informed travel decision on that basis. Guests participating in Shore Excursions, on behalf of themselves and/or others for whom they are acting (hereinafter, collectively "you" or "your"), by booking an Approved Shore Excursion, on behalf of yourself and/or others for which you are acting (hereinafter, collectively "you" or "your"), you acknowledge and agree that you understand the risks related to exposure to pathogens and their resulting consequences and illnesses, including those relating to guests who are at a higher risk of illness as a result of the same. The Center for Disease Control and Prevention ("CDC") has stated that senior citizens and guests with underlying medical conditions are especially vulnerable. For more information, please visit www.cdc.gov.

Additional discounts of beverage package, internet packages, select spa treatments apply. Prices are limited time only and may be withdrawn at any time. Promotional Onboard Credit (Promotional OBC) may be redeemed via Cruise Planner. Promotional OBC is priced in US dollar and will be automatically converted to the local currency of any cruise booking. Value of Promotional OBC in local currency may vary due to currency exchange rate fluctuations. Promotional OBC is valid for one (1) year from the date of issue. Promotional OBC is non-transferable and non-refundable. Promotional OBC is freely remainder any residual credit. Promotional OBC may be complimented with a cash payment (as credit or debit card) where the value of the Promotional OBC does not cover the cost of any amenities to be purchased. Any unused Promotional OBC at the date of sailing will be transferred for use on board but will expire at 10pm on the final night of sailing. Promotional OBC cannot be exchanged for cash and no refunds will be given. Changes made to cruise bookings may invalidate/remove Promotional OBC entitlement. Booking/re-booking from free gratuities or a free minor excursion promotional benefit (other than a Promotional OBC amount will see such benefit in Cruise Planner in the form of a Promotional OBC which will be available, should guests so choose, to purchase other amenities instead of those allocated in accordance with these terms.

Perfect Day at CocoCay activities-specific terms and conditions: Prices Reflect Savings. Perfect Day at CocoCay activities are subject to availability. Meal and/or beverages are provided only if specified in the excursion description. Sightseeing, scuba and golf tours only include the equipment specified as part of the tour. Shore Excursions are subject to cancellation or modification, depending on the number of guests participating, in the event of an excessive cancellation or modification, we will endeavour to provide advance notice to you. Certain tours have a minimum boarding requirement, so must be limited to a maximum number of participants. Not all excursions described on this website may be available during a particular sailing. Royal Caribbean Cruises Ltd. reserves the right to cancel any Shore Excursion due to inclement weather conditions, or any other reason whatsoever, and shall not be liable for any loss whatsoever to guest(s) as a result of such cancellation. Guests will be notified of any cancellation prior to departure from the port of call. Royal Caribbean Cruises Ltd. reserves the right to refuse passengers and has no responsibility for the performance of the Shore Excursions herein specified. See your travel partner for additional terms and conditions applicable to your purchase of a Shore Excursion. Shore Excursions can be modified or cancelled up to 48 hours prior to tour port arrival without penalty. Tours involving flights, trains, special events, overnight stays, hotel stays and Private Journeys must be cancelled 30 days prior to sailing to avoid cancellation penalties. Other restrictions may apply. These terms do not apply to Perfect Day at CocoCay activities, see Perfect Day at CocoCay activities-specific terms and conditions below. > In the unlikely event that your tour is significantly delayed, we'll make all the arrangements for you to return to the ship at the earliest opportunity at no expense to you.

Royal Caribbean International, Royal Caribbean Cruises Ltd.

SPA & FITNESS

Find **7 Best Resorts** in Grenada Cocoa Lodge & Marina Bay | Selected: **St. Lucia** | Fri 12 Jan 2024 - Sun 14 Jan 2024

Home > Spa & Fitness

Search: Spa & Fitness | Sort: Recommended | Filter | View: 12 | 24

NARROW YOU RESULTS

- Treatment Type
  - Acupuncture
  - Consultation
  - Couples Treatment
  - Detox Wraps / Body Therapies
  - Dysport
  - Facial Treatments
  - Fitness Program
  - Hair Services
  - Massage Therapies
  - Medi-Spa Cosmetic Treatments
  - Men's Services
  - Nail Services
  - Signature Treatment
  - Tooth Whitening
  - TSPA Services For Teens

ACUPUNCTURE / 3

View All

Self Fit Rx Acupuncture
Starting at USD 1,000
Self Fit Rx Acupuncture is a 7 minutes whole body acupuncture treatment.
Duration: 7 minutes
Price: Starting at USD 1,000
ADD TO CART | ADD TO WISH LIST

Stop Smoking Acupuncture
Starting at USD 1,000
Stop Smoking Acupuncture is an hour of acupuncture treatment to help you quit smoking.
Duration: 1 hour
Price: Starting at USD 1,000
ADD TO CART | ADD TO WISH LIST

Pain Management Acupuncture
Starting at USD 1,000
Pain Management Acupuncture is an hour of acupuncture treatment to help you with your pain.
Duration: 1 hour
Price: Starting at USD 1,000
ADD TO CART | ADD TO WISH LIST

Weight Loss Acupuncture
Starting at USD 1,000
Weight Loss Acupuncture is an hour of acupuncture treatment to help you with your weight loss.
Duration: 1 hour
Price: Starting at USD 1,000
ADD TO CART | ADD TO WISH LIST

View All

CONSULTATION / 2

Meal Plan Consultation
Starting at USD 1,000
Meal Plan Consultation is a 30 minutes meal plan consultation session with our Wellness Manager.
Duration: 30 minutes
Price: Starting at USD 1,000
ADD TO CART | ADD TO WISH LIST

Physiology Consultation
Starting at USD 1,000
Physiology Consultation is a 30 minutes Physiology Consultation session with our Wellness Manager.
Duration: 30 minutes
Price: Starting at USD 1,000
ADD TO CART | ADD TO WISH LIST

View All

COUPLES TREATMENT / 12

View All

Couples Swedish Massage - 50 Minutes
Starting at USD 1,000
Couples Swedish Massage is an hour of Swedish Massage for two people in a Couples Suite.
Duration: 50 minutes
Price: Starting at USD 1,000
ADD TO CART | ADD TO WISH LIST

Couples Deep Tissue Massage (50 Min)
Starting at USD 1,000
Couples Deep Tissue Massage is an hour of Deep Tissue Massage for two people in a Couples Suite.
Duration: 50 minutes
Price: Starting at USD 1,000
ADD TO CART | ADD TO WISH LIST

Couples Deep Tissue Massage (80 Min)
Starting at USD 1,000
Couples Deep Tissue Massage is an hour and 20 minutes of Deep Tissue Massage for two people in a Couples Suite.
Duration: 80 minutes
Price: Starting at USD 1,000
ADD TO CART | ADD TO WISH LIST

Couples Volcanic Stones Massage (75 Min)
Starting at USD 1,000
Couples Volcanic Stones Massage is an hour and 15 minutes of Volcanic Stones Massage.
Duration: 75 minutes
Price: Starting at USD 1,000
ADD TO CART | ADD TO WISH LIST

View All

DETOX WRAPS / BODY THERAPIES / 5

View All

Sea Breeze Cellulite Reduction Treatment
Starting at USD 1,000
Sea Breeze Cellulite Reduction Treatment is an hour of Cellulite Reduction Treatment.
Duration: 1 hour
Price: Starting at USD 1,000
ADD TO CART | ADD TO WISH LIST

Sea Breeze Detox Spa Treatment Massage (50 Min)
Starting at USD 1,000
Sea Breeze Detox Spa Treatment Massage is an hour of Detox Spa Treatment Massage.
Duration: 50 minutes
Price: Starting at USD 1,000
ADD TO CART | ADD TO WISH LIST

Sea Breeze Detox Spa Treatment Massage (80 Min)
Starting at USD 1,000
Sea Breeze Detox Spa Treatment Massage is an hour and 20 minutes of Detox Spa Treatment Massage.
Duration: 80 minutes
Price: Starting at USD 1,000
ADD TO CART | ADD TO WISH LIST

Volcanic Cleansing Salt Scrub (75 Min)
Starting at USD 1,000
Volcanic Cleansing Salt Scrub (75 Min) is an hour and 15 minutes of Volcanic Cleansing Salt Scrub.
Duration: 75 minutes
Price: Starting at USD 1,000
ADD TO CART | ADD TO WISH LIST

View All

DYSPORT / 3

DYSPORT - Crows Feet
Starting at USD 1,000
Dysport is a 30 minutes treatment for crows feet.
Duration: 30 minutes
Price: Starting at USD 1,000
ADD TO CART | ADD TO WISH LIST

DYSPORT - Forehead Lines
Starting at USD 1,000
Dysport is a 30 minutes treatment for forehead lines.
Duration: 30 minutes
Price: Starting at USD 1,000
ADD TO CART | ADD TO WISH LIST

DYSPORT - Forehead Lines Combination
Starting at USD 1,000
Dysport is a 30 minutes treatment for forehead lines combination.
Duration: 30 minutes
Price: Starting at USD 1,000
ADD TO CART

View All

FACIAL TREATMENTS / 10

View All

Gentle Detox Facial - Lotus Essence
Starting at USD 1,000
Gentle Detox Facial - Lotus Essence is a 45 minutes facial.
Duration: 45 minutes
Price: Starting at USD 1,000
ADD TO CART | ADD TO WISH LIST

Gentle Detox Facial - Pure Aloe Essence
Starting at USD 1,000
Gentle Detox Facial - Pure Aloe Essence is a 45 minutes facial.
Duration: 45 minutes
Price: Starting at USD 1,000
ADD TO CART | ADD TO WISH LIST

Gentle Detox Facial - Pure Aloe Essence Combination
Starting at USD 1,000
Gentle Detox Facial - Pure Aloe Essence Combination is a 45 minutes facial.
Duration: 45 minutes
Price: Starting at USD 1,000
ADD TO CART | ADD TO WISH LIST

Gentle Detox Nourishing Precision Treatment
Starting at USD 1,000
Gentle Detox Nourishing Precision Treatment is a 45 minutes treatment.
Duration: 45 minutes
Price: Starting at USD 1,000
ADD TO CART | ADD TO WISH LIST

View All

FITNESS PROGRAM / 7

View All

Unlimited Core Pass (5 Days Or More)
Starting at USD 1,000
Sign up for Unlimited Pass, Yoga Classes, Cardio Classes, Aqua Classes and more.
Duration: 5 days
Price: Starting at USD 1,000
ADD TO CART | ADD TO WISH LIST

Daily Fitness Class (Adult)
Starting at USD 1,000
Daily Fitness Class (Adult) is an hour of Fitness Class.
Duration: 1 hour
Price: Starting at USD 1,000
ADD TO CART | ADD TO WISH LIST

Nutritional Consultation
Starting at USD 1,000
Nutritional Consultation is a 30 minutes session with our Nutritionist.
Duration: 30 minutes
Price: Starting at USD 1,000
ADD TO CART | ADD TO WISH LIST

Individualized Personal Training
Starting at USD 1,000
Individualized Personal Training is an hour of Personal Training session with our Trainer.
Duration: 1 hour
Price: Starting at USD 1,000
ADD TO CART | ADD TO WISH LIST

View All

HAIR SERVICES / 12

View All

Kanuti Aperitivo Blow Out Mid (Long Hair)
Starting at USD 1,000
Kanuti Aperitivo Blow Out Mid (Long Hair) is an hour of Blow Out.
Duration: 1 hour 30 minutes
Price: Starting at USD 1,000
ADD TO CART | ADD TO WISH LIST

Manicure and Nail Polish No. Long Hair
Starting at USD 1,000
Nail Polish is an hour of Manicure Long Hair. Of course Nail Polish is included in the Manicure.
Duration: 1 hour
Price: Starting at USD 1,000
ADD TO CART | ADD TO WISH LIST

Hair cut - Medium Hair
Starting at USD 1,000
Hair cut - Medium Hair is an hour of Hair cut Long Hair.
Duration: 1 hour
Price: Starting at USD 1,000
ADD TO CART | ADD TO WISH LIST

Kanuman Bold Hair Dye - Long Hair
Starting at USD 1,000
Kanuman Bold Hair Dye - Long Hair is an hour of Hair Dye Long Hair.
Duration: 1 hour
Price: Starting at USD 1,000
ADD TO CART | ADD TO WISH LIST

View All

MASSAGE THERAPIES / 19

View All

Gentle Aromo Neuro Yoga (50 Min)
Starting at USD 1,000
Gentle Aromo Neuro Yoga (50 Min) is an hour of Gentle Aromo Neuro Yoga.
Duration: 50 minutes
Price: Starting at USD 1,000
ADD TO CART | ADD TO WISH LIST

Gentle Aromo Neuro Massage (50 Min)
Starting at USD 1,000
Gentle Aromo Neuro Massage (50 Min) is an hour of Gentle Aromo Neuro Massage.
Duration: 50 minutes
Price: Starting at USD 1,000
ADD TO CART | ADD TO WISH LIST

Swedish Massage (50 Min)
Starting at USD 1,000
Swedish Massage (50 Min) is an hour of Swedish Massage.
Duration: 50 minutes
Price: Starting at USD 1,000
ADD TO CART | ADD TO WISH LIST

Reviver Massage (75 Min)
Starting at USD 1,000
Reviver Massage (75 Min) is an hour and 15 minutes of Reviver Massage.
Duration: 75 minutes
Price: Starting at USD 1,000
ADD TO CART | ADD TO WISH LIST

View All

MEDI-SPA COSMETIC TREATMENTS / 12

View All

BOTOX - Crows Feet
Starting at USD 1,000
BOTOX - Crows Feet is an hour of Medi-Spa Cosmetic Treatment.
Duration: 1 hour
Price: Starting at USD 1,000
ADD TO CART | ADD TO WISH LIST

BOTOX - Crows Feet
Starting at USD 1,000
BOTOX - Crows Feet is an hour of Medi-Spa Cosmetic Treatment.
Duration: 1 hour
Price: Starting at USD 1,000
ADD TO CART | ADD TO WISH LIST

BOTOX - Frown Lines
Starting at USD 1,000
BOTOX - Frown Lines is an hour of Medi-Spa Cosmetic Treatment.
Duration: 1 hour
Price: Starting at USD 1,000
ADD TO CART | ADD TO WISH LIST

Kanuman - Nasolabial Lines
Starting at USD 1,000
Kanuman - Nasolabial Lines is an hour of Medi-Spa Cosmetic Treatment.
Duration: 1 hour
Price: Starting at USD 1,000
ADD TO CART | ADD TO WISH LIST

View All

MEN'S SERVICES / 5

View All

Gentle Aromo Neuro Yoga Grooming Treatment With Shave
Starting at USD 1,000
Gentle Aromo Neuro Yoga Grooming Treatment With Shave is an hour of Gentle Aromo Neuro Yoga Grooming.
Duration: 1 hour
Price: Starting at USD 1,000
ADD TO CART | ADD TO WISH LIST

Men Hair cut - Short Hair
Starting at USD 1,000
Men Hair cut - Short Hair is an hour of Hair cut Short Hair.
Duration: 1 hour
Price: Starting at USD 1,000
ADD TO CART | ADD TO WISH LIST

Gentle Aromo Neuro Yoga Grooming Treatment With Shave
Starting at USD 1,000
Gentle Aromo Neuro Yoga Grooming Treatment With Shave is an hour of Gentle Aromo Neuro Yoga Grooming.
Duration: 1 hour
Price: Starting at USD 1,000
ADD TO CART | ADD TO WISH LIST

Kanuman Bold Hair Dye - Short Hair
Starting at USD 1,000
Kanuman Bold Hair Dye - Short Hair is an hour of Hair Dye Short Hair.
Duration: 1 hour
Price: Starting at USD 1,000
ADD TO CART | ADD TO WISH LIST

View All

NAIL SERVICES / 5

View All

Pro-Cure Pedicure
Starting at USD 1,000
Pro-Cure Pedicure is an hour of Pedicure.
Duration: 1 hour
Price: Starting at USD 1,000
ADD TO CART | ADD TO WISH LIST

Gentle Gentle Aromo Neuro Foot Treatment With Massage
Starting at USD 1,000
Gentle Gentle Aromo Neuro Foot Treatment With Massage is an hour of Foot Treatment.
Duration: 1 hour
Price: Starting at USD 1,000
ADD TO CART | ADD TO WISH LIST

Gentle Gentle Aromo Neuro With Massage
Starting at USD 1,000
Gentle Gentle Aromo Neuro With Massage is an hour of Foot Treatment.
Duration: 1 hour
Price: Starting at USD 1,000
ADD TO CART | ADD TO WISH LIST

Pro-Cure Manicure
Starting at USD 1,000
Pro-Cure Manicure is an hour of Manicure.
Duration: 1 hour
Price: Starting at USD 1,000
ADD TO CART | ADD TO WISH LIST

View All

SIGNATURE TREATMENT / 34

View All

Unlimited Core Pass (5 Days Or More)
Starting at USD 1,000
Sign up for Unlimited Pass, Yoga Classes, Cardio Classes, Aqua Classes and more.
Duration: 5 days
Price: Starting at USD 1,000
ADD TO CART | ADD TO WISH LIST

Gentle Aromo Neuro Yoga (50 Min)
Starting at USD 1,000
Gentle Aromo Neuro Yoga (50 Min) is an hour of Gentle Aromo Neuro Yoga.
Duration: 50 minutes
Price: Starting at USD 1,000
ADD TO CART | ADD TO WISH LIST

Kanuti Aperitivo Blow Out Mid (Long Hair)
Starting at USD 1,000
Kanuti Aperitivo Blow Out Mid (Long Hair) is an hour of Blow Out.
Duration: 1 hour 30 minutes
Price: Starting at USD 1,000
ADD TO CART | ADD TO WISH LIST

Gentle Aromo Neuro Therapy (50 Min)
Starting at USD 1,000
Gentle Aromo Neuro Therapy (50 Min) is an hour of Gentle Aromo Neuro Therapy.
Duration: 50 minutes
Price: Starting at USD 1,000
ADD TO CART | ADD TO WISH LIST

View All

TOOTH WHITENING / 1

Self Mixed Teeth Whitening Treatment
Starting at USD 1,000
Self Mixed Teeth Whitening Treatment is an hour of Teeth Whitening.
Duration: 1 hour
Price: Starting at USD 1,000
ADD TO CART

TSPA SERVICES FOR TEENS / 4

Fabulous Fruity Facial
Starting at USD 1,000
Fabulous Fruity Facial is an hour of Facial.
Duration: 1 hour
Price: Starting at USD 1,000
ADD TO CART | ADD TO WISH LIST

Acne Blend Facial
Starting at USD 1,000
Acne Blend Facial is an hour of Facial.
Duration: 1 hour
Price: Starting at USD 1,000
ADD TO CART | ADD TO WISH LIST

Mother And Daughter Paradise Massage (Teen Under 18)
Starting at USD 1,000
Mother And Daughter Paradise Massage (Teen Under 18) is an hour of Massage.
Duration: 1 hour
Price: Starting at USD 1,000
ADD TO CART | ADD TO WISH LIST

Father & Son Chill Out Massage (Full Teen Under 18)
Starting at USD 1,000
Father & Son Chill Out Massage (Full Teen Under 18) is an hour of Massage.
Duration: 1 hour
Price: Starting at USD 1,000
ADD TO CART | ADD TO WISH LIST

Back To Top ↑

BOOKING DEADLINE Complimentary and additional accommodations will be accepted 7 days before the booking deadline. Complimentary and additional accommodations will be accepted 7 days before the booking deadline.

Recommendations

©2024 Sandals Resorts International. All Rights Reserved.
Sandals Resorts International (SRI) is not affiliated with Sandals Inn, Sandals Montego Bay, Sandals Ocho Rios, Sandals Negril, Sandals Whitehouse, Sandals Jamaica, Sandals Grande Antigua, Sandals Grande Cayman, Sandals Grande Riviera Beach, Sandals Grande Riviera Resort, Sandals Grande Riviera Villas, Sandals Grande Riviera Suites, Sandals Grande Riviera Spa, Sandals Grande Riviera Golf Club, Sandals Grande Riviera Beach Club, Sandals Grande Riviera Beach Club Suites, Sandals Grande Riviera Beach Club Spa, Sandals Grande Riviera Beach Club Golf Club, Sandals Grande Riviera Beach Club Beach Club Suites, Sandals Grande Riviera Beach Club Beach Club Spa, Sandals Grande Riviera Beach Club Beach Club Golf Club, Sandals Grande Riviera Beach Club Beach Club Beach Club Suites, Sandals Grande Riviera Beach Club Beach Club Beach Club Spa, Sandals Grande Riviera Beach Club Beach Club Beach Club Golf Club, Sandals Grande Riviera Beach Club Beach Club Beach Club Beach Club Suites, Sandals Grande Riviera Beach Club Beach Club Beach Club Beach Club Spa, Sandals Grande Riviera Beach Club Beach Club Beach Club Beach Club Golf Club, Sandals Grande Riviera Beach Club Beach Club Beach Club Beach Club Beach Club Suites, Sandals Grande Riviera Beach Club Beach Club Beach Club Beach Club Beach Club Spa, Sandals Grande Riviera Beach Club Beach Club Beach Club Beach Club Beach Club Golf Club, Sandals Grande Riviera Beach Club Beach Club Beach Club Beach Club Beach Club Beach Club Suites, Sandals Grande Riviera Beach Club Beach Club Beach Club Beach Club Beach Club Beach Club Spa, Sandals Grande Riviera Beach Club Beach Club Beach Club Beach Club Beach Club Beach Club Golf Club, Sandals Grande Riviera Beach Club Beach Club Beach Club Beach Club Beach Club Beach Club Beach Club Suites, Sandals Grande Riviera Beach Club Beach Club Beach Club Beach Club Beach Club Beach Club Beach Club Spa, Sandals Grande Riviera Beach Club Beach Club Beach Club Beach Club Beach Club Beach Club Beach Club Golf Club, Sandals Grande Riviera Beach Club Beach Club Beach Club Beach Club Beach Club Beach Club Beach Club Beach Club Suites, Sandals Grande Riviera Beach Club Beach Club Beach Club Beach Club Beach Club Beach Club Beach Club Beach Club Spa, Sandals Grande Riviera Beach Club Beach Club Beach Club Beach Club Beach Club Beach Club Beach Club Beach Club Golf Club, Sandals Grande Riviera Beach Club Beach Club Beach Club Beach Club Beach Club Beach Club Beach Club Beach Club Beach Club Suites, Sandals Grande Riviera Beach Club Beach Club Beach Club Beach Club Beach Club Beach Club Beach Club Beach Club Beach Club Spa, Sandals Grande Riviera Beach Club Beach Club Beach Club Beach Club Beach Club Beach Club Beach Club Beach Club Beach Club Golf Club, Sandals Grande Riviera Beach Club Beach Club Beach Club Beach Club Beach Club Beach Club Beach Club Beach Club Beach Club Beach Club Suites, Sandals Grande Riviera Beach Club Beach Club Beach Club Beach Club Beach Club Beach Club Beach Club Beach Club Beach Club Beach Club Spa, Sandals Grande Riviera Beach Club Beach Club Beach Club Beach Club Beach Club Beach Club Beach Club Beach Club Beach Club Beach Club Golf Club, Sandals Grande Riviera Beach Club Beach Club Beach Club Beach Club Beach Club Beach Club Beach Club Beach Club Beach Club Beach Club Beach Club Suites, Sandals Grande Riviera Beach Club Beach Club Beach Club Beach Club Beach Club Beach Club Beach Club Beach Club Beach Club Beach Club Beach Club Spa, Sandals Grande Riviera Beach Club Beach Club Beach Club Beach Club Beach Club Beach Club Beach Club Beach Club Beach Club Beach Club Beach Club Golf Club, Sandals Grande Riviera Beach Club Beach Club Beach Club Beach Club Beach Club Beach Club Beach Club Beach Club Beach Club Beach Club Beach Club Beach Club Suites, Sandals Grande Riviera Beach Club Beach Club Beach Club Beach Club Beach Club Beach Club Beach Club Beach Club Beach Club Beach Club Beach Club Beach Club Spa, Sandals Grande Riviera Beach Club Beach Club Beach Club Beach Club Beach Club Beach Club Beach Club Beach Club Beach Club Beach Club Beach Club Beach Club Golf Club, Sandals Grande Riviera Beach Club Beach Club Beach Club Beach Club Beach Club Beach Club Beach Club Beach Club Beach Club Beach Club Beach Club Beach Club Beach Club Suites, Sandals Grande Riviera Beach Club Beach Club Beach Club Beach Club Beach Club Beach Club Beach Club Beach Club Beach Club Beach Club Beach Club Beach Club Beach Club Spa, Sandals Grande Riviera Beach Club Beach Club Beach Club Beach Club Beach Club Beach Club Beach Club Beach Club Beach Club Beach Club Beach Club Beach Club Beach Club Golf Club, Sandals Grande Riviera Beach Club Beach Club Beach Club Beach Club Beach Club Beach Club Beach Club Beach Club Beach Club Beach Club Beach Club Beach Club Beach Club Beach Club Suites, Sandals Grande Riviera Beach Club Beach Club Beach Club Beach Club Beach Club Beach Club Beach Club Beach Club Beach Club Beach Club Beach Club Beach Club Beach Club Beach Club Spa, Sandals Grande Riviera Beach Club Beach Club Beach Club Beach Club Beach Club Beach Club Beach Club Beach Club Beach Club Beach Club Beach Club Beach Club Beach Club Beach Club Golf Club, Sandals Grande Riviera Beach Club Beach Club Beach Club Beach Club Beach Club Beach Club Beach Club Beach Club Beach Club Beach Club Beach Club Beach Club Beach Club Beach Club Beach Club Suites, Sandals Grande Riviera Beach Club Beach Club Beach Club Beach Club Beach Club Beach Club Beach Club Beach Club Beach Club Beach Club Beach Club Beach Club Beach Club Beach Club Beach Club Spa, Sandals Grande Riviera Beach Club Beach Club Beach Club Beach Club Beach Club Beach Club Beach Club Beach Club Beach Club Beach Club Beach Club Beach Club Beach Club Beach Club Beach Club Golf Club, Sandals Grande Riviera Beach Club Beach Club Beach Club Beach Club Beach Club Beach Club Beach Club Beach Club Beach Club Beach Club Beach Club Beach Club Beach Club Beach Club Beach Club Suites, Sandals Grande Riviera Beach Club Beach Club Beach Club Beach Club Beach Club Beach Club Beach Club Beach Club Beach Club Beach Club Beach Club Beach Club Beach Club Beach Club Beach Club Beach Club Spa, Sandals Grande Riviera Beach Club Beach Club Beach Club Beach Club Beach Club Beach Club Beach Club Beach Club Beach Club Beach Club Beach Club Beach Club Beach Club Beach Club Beach Club Beach Club Golf Club, Sandals Grande Riviera Beach Club Beach Club Beach Club Beach Club Beach Club Beach Club Beach Club Beach Club Beach Club Beach Club Beach Club Beach Club Beach Club Beach Club Beach Club Beach Club Beach Club Suites, Sandals Grande Riviera Beach Club Beach Club Beach Club Beach Club Beach Club Beach Club Beach Club Beach Club Beach Club Beach Club Beach Club Beach Club Beach Club Beach Club Beach Club Beach Club Beach Club Spa, Sandals Grande Riviera Beach Club Beach Club Beach Club Beach Club Beach Club Beach Club Beach Club Beach Club Beach Club Beach Club Beach Club Beach Club Beach Club Beach Club Beach Club Beach Club Beach Club Beach Club Golf Club, Sandals Grande Riviera Beach Club Beach Club Beach Club Beach Club Beach Club Beach Club Beach Club Beach Club Beach Club Beach Club Beach Club Beach Club Beach Club Beach Club Beach Club Beach Club Beach Club Beach Club Suites, Sandals Grande Riviera Beach Club Beach Club Beach Club Beach Club Beach Club Beach Club Beach Club Beach Club Beach Club Beach Club Beach Club Beach Club Beach Club Beach Club Beach Club Beach Club Beach Club Beach Club Spa, Sandals Grande Riviera Beach Club Beach Club Beach Club Beach Club Beach Club Beach Club Beach Club Beach Club Beach Club Beach Club Beach Club Beach Club Beach Club Beach Club Beach Club Beach Club Beach Club Beach Club Beach Club Golf Club, Sandals Grande Riviera Beach Club Beach Club Beach Club Beach Club Beach Club Beach Club Beach Club Beach Club Beach Club Beach Club Beach Club Beach Club Beach Club Beach Club Beach Club Beach Club Beach Club Beach Club Beach Club Suites, Sandals Grande Riviera Beach Club