CRUISE PLANNER

BEVERAGE PACKAGES

YOUR 7 Night Bahamas & Cozumel Cruise with 2 Days at Perfect Day SAILING ON Adventure Of The Seas FROM 12 Jun 2021 - 19 Jun 2021

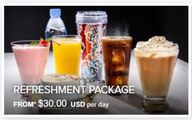

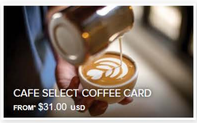

VIEW AS

ALCOHOLIC BEVERAGE PACKAGES / 2

Enjoy at BOTH Perfect Days

Deluxe Beverage Package

Toast to unlimited options with cocktails, beer, non-alcoholic beverages and more.

From*
$67.00 USD Adult per day

ADD TO CART

Enjoy at BOTH Perfect Days

Deluxe Beverage Package And VOOM One Device

Stay refreshed and connected all cruise long, for one low price.

From*
$82.00 USD Adult per day

ADD TO CART

NON-ALCOHOLIC BEVERAGE PACKAGES / 5

Enjoy at BOTH Perfect Days

Refreshment Package

Enjoy our selection of fresh juices, non-alcoholic cocktails, fountain soda and more.

From*
$30.00 USD Adult per day **$30.00 USD** Child per day

ADD TO CART

Enjoy at BOTH Perfect Days

Classic Soda Package

Quench your thirst with unlimited fountain soda refills.

From*
$8.99 USD Adult per day **$8.99 USD** Child per day

ADD TO CART

Enjoy at BOTH Perfect Days

Classic Soda And Voom One Device

SIP, STREAM AND SAVE MORE

Sip, save and stay connected all cruise long with a bundle of two great favorites.

From*
$25.00 USD Adult per day **$25.00 USD** Child per day

ADD TO CART

Cafe Select Coffee Card

Indulge in your favorite espresso-based coffees.

From*
$31.00 USD Adult **$31.00 USD** Child

ADD TO CART

DASANI Water Package

Enjoy pure, premium-tasting DASANI water.

From*
$15.00 USD Adult

ADD TO CART

Back To Top ▲

BOOKING DEADLINE

Purchases for your sailing will be available up until 10-Jun-2021 11:59 PM EDT If you are within the cut-off time, you will need to make your reservations onboard.

Recommendations

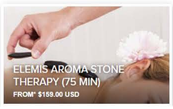

NEED HELP PLANNING? Call Us 1-800-398-9819 Or More Information

MORE FOR YOUR CRUISE

SHOP
Royal Gifts

GET IN TOUCH

- Customer Support
- Passenger Bill of Rights

FOLLOW US

© 2021 Royal Caribbean International

Online Beverages reservations for your sailing will be available up until 10-Jun-2021 11:59 PM EDT. If you are within the cut-off time, you will need to make reservations onboard.

Notice: Prior to booking, please consult all applicable U.S. Centers for Disease Control travel advisories, warnings, or recommendations relating to cruise travel, at cdc.gov/travel/notices. If a certain threshold level of COVID-19 is detected onboard the ship during your voyage, the voyage will end immediately, the ship will return to the port of embarkation, and your subsequent travel, including your return home, may be restricted or delayed. Health and safety protocols, guest conduct rules, and regional travel restrictions vary by ship and destination, and are subject to change without notice. Due to evolving health protocols, imagery and messaging may not accurately reflect onboard and destination experiences, offerings, features, or itineraries. These may not be available during your voyage, may vary by ship and destination, and may be subject to change without notice.

* Prices are per person unless otherwise noted and shown in USD. All selections are subject to change. Royal Caribbean International reserves the right to verify eligibility upon arrival to the activity.

On certain sailings, gratuities and taxes are additional and will be applied at check-out. To modify a beverage package purchased prior to the cruise departure date, first, cancel the existing order and second, create a new purchase. Beverage selection is limited to those described in the package details and in Cruise Planner and is subject to change without notice. Package is valid only for the sailing for which it was purchased and is non-transferable. Offer is not combinable with any other offer or promotion. No refunds or credits for unused days. ©2019 Royal Caribbean International.

Advertised discounts off beverage package, internet packages, select spa treatments apply for a limited time only and may be withdrawn at any time. Promotional Onboard Credit (Promotional OBC) may be redeemed via Cruise Planner. Promotional OBC is priced in US$ and will be automatically converted to the local currency of any cruise booking. Value of Promotional OBC in local currency will fluctuate based on currency exchange until an amenity booking is made via the pre cruise planner. Thereafter the rate of exchange will be fixed for all subsequent purchases using Promotional OBC if there remains any residual credit. Promotional OBC may be complimented with a cash payment via credit or debit card where the value of the Promotional OBC does not cover the cost of any amenities to be purchased. Any unused Promotional OBC at the date of sailing will be transferred for use on-board but will expire at 10pm on the final night of sailing. Promotional OBC cannot be exchanged for cash and no refunds will be given. Changes made to cruise bookings may invalidate/reduce Promotional OBC entitlement. Bookings benefitting from free gratuities or a free shore excursion promotional benefit rather than a Promotional OBC amount will see such benefit in Cruise Planner in the form of a Promotional OBC which will be available, should guests so choose, to utilize to purchase other amenities instead of those allocated in accordance with these terms.

YOU CAN STILL MAKE DINING RESERVATIONS FOR NIGHT 2, NIGHT 3, NIGHT 4, NIGHT 5, NIGHT 6, NIGHT 7, BUT AVAILABILITY IS LIMITED. FIND THE PERFECT RESTAURANT HERE. PLAN ALL CRUISE DINING!

CRUISE PLANNER

DINING

YOUR 7 Night Bahamas & Cozumel Cruise with 2 Days at Perfect Day SAILING ON Adventure Of The Seas FROM 12 Jun 2021 - 19 Jun 2021

Home › Dining

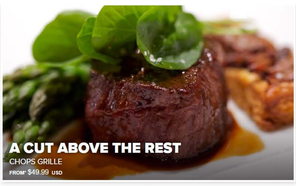

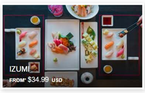

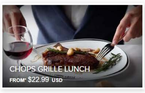

IT'S YOUR TIME TO ENJOY THE ULTIMATE CRUISE DINING EXPERIENCE

MAKE A RESERVATION OR PLAN ALL CRUISE DINING

SPECIALTY RESTAURANTS - PACKAGES / 3

Unlimited Dining Package
GET MORE OF A TASTE OF YOUR FAVORITE RESTAURANTS.

Savor the savings with the Unlimited Dining Package!

From*
$189.00 USD Adult

You purchased this item on 2021-03-31 20:11:11
View Calendar

ADD TO CART

3 Night Dining Package
DURATION: 2 HOURS

Experience three of our specialty restaurants and enjoy great savings.

From*
$89.00 USD Adult

ADD TO CART

Chops + 1 Dining Package
DOUBLE UP ON FOODIE FAVORITES

Enjoy dinner at Chops Grille + a specialty dining restaurant of your choice.

From*
$70.00 USD Adult

ADD TO CART

EXCLUSIVE DINING EXPERIENCES / 1

Chef's Table — Dinner
FIVE COURSES. ONE UNFORGETTABLE DINNER.

Five exquisite courses are paired with five distinct wines.

From*
$89.99 USD Adult

ADD TO CART

SPECIALTY RESTAURANTS - DINNER / 4

Chops Grille
A CUT ABOVE THE REST

Enjoy quality, hand cut steaks for dinner at this New American steakhouse.

From*
$49.99 USD Adult

ADD TO CART

Giovanni's Table
WHERE YOUR FAMILY IS OUR FAMILY

An Italian trattoria serving rustic dishes with a contemporary flair.

From*
$39.99 USD Adult

ADD TO CART

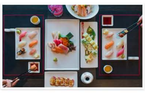

Izumi
A FAR EAST FEAST

Say "Konnichiwa" to Asian dining with a prix-fixe menu.

From*
$34.99 USD Adult

ADD TO CART

Breakfast In The Windjammer
DURATION: 2 HOURS

From*
$0.00 USD Adult

ADD TO CART

SPECIALTY RESTAURANTS - LUNCH / 1

Chops Grille Lunch
A CUT ABOVE THE REST

Enjoy quality, hand cut steaks for lunch at this New American steakhouse.

From*
$22.99 USD Adult

ADD TO CART

Back To Top

BOOKING DEADLINE

Purchases for your sailing will be available up until 10-Jun-2021 11:59 PM EDT if you are within the cut-off time, you will need to make your reservations onboard.

Recommendations

NEED HELP PLANNING? Call Us 1-800-398-9819 Or More Information

MORE FOR YOUR CRUISE
SHOP Royal Gifts

GET IN TOUCH
- Customer Support
- Passenger Bill of Rights

FOLLOW US

© 2021 Royal Caribbean International

Privacy Policy | Legal Information

Online Dining reservations for your sailing will be available up until 10-Jun-2021 11:59 PM EDT. If you are within the cut-off time, you will need to make reservations onboard.

Notice: Prior to booking, please consult all applicable U.S. Centers for Disease Control travel advisories, warnings, or recommendations relating to cruise travel, at cdc.gov/travel/notices. If a certain threshold level of COVID-19 is detected onboard the ship during your voyage, the voyage will end immediately, the ship will return to the port of embarkation, and your subsequent travel, including your return home, may be restricted or delayed. Health and safety protocols, guest conduct rules, and regional travel restrictions vary by ship and destination, and are subject to change without notice. Due to evolving health protocols, imagery and messaging may not accurately reflect onboard and destination experiences, offerings, features, or itineraries. These may not be available during your voyage, may vary by ship and destination, and may be subject to change without notice.

* Prices are per person unless otherwise noted and shown in USD. All selections are subject to change. Royal Caribbean International reserves the right to verify eligibility upon arrival to the activity.

**Consuming raw or undercooked meats, seafood, shellfish, eggs, milk, or poultry may increase your risk of foodborne illness, especially if you have certain medical conditions. Please inform your waiter if you have any food allergies or dietary needs. Royal Caribbean International galleys are not food allergen-free environments.

[For Cover Charge Products], Children between the ages of 0-5 are complimentary and ages 6-12 are $10 per child; children must order from the kids menu. Please reserve product for all guests who wish to dine. Adult price will be applied for all guests regardless of age; the difference between the adult price and child price will be refunded in the form of a refundable onboard credit (unless booked with non-refundable credit, in which case OBC will be non-refundable). For Dining Packages, children ages 12 and under are excluded from offer.

Offer is non-transferable and not combinable with Crown & Anchor discounts or any other offer or promotion. Dine, Drink, Discover promotion cannot be redeemed in Chops Grille. Offer is subject to availability and change without notice and may be withdrawn at any time.

Advertised pricing only applies to mealtime and venue specified above.

Advertised discounts off beverage package, internet packages, select spa treatments apply for a limited time only and may be withdrawn at any time. Promotional Onboard Credit (Promotional OBC) may be redeemed via Cruise Planner. Promotional OBC is priced in US$ and will be automatically converted to the local currency of any cruise booking. Value of Promotional OBC in local currency will fluctuate based on currency exchange until an amenity booking is made via the pre cruise planner. Thereafter the rate of exchange will be fixed for all subsequent purchases using Promotional OBC if there remains any residual credit. Promotional OBC may be complimented with a cash payment via credit or debit card where the value of the Promotional OBC does not cover the cost of any amenities to be purchased. Any unused Promotional OBC at the date of sailing will be transferred for use on-board but will expire at 10pm on the final night of sailing. Promotional OBC cannot be exchanged for cash and no refunds will be given. Changes made to cruise bookings may invalidate/reduce Promotional OBC entitlement. Bookings benefitting from free gratuities or a free shore excursion promotional benefit rather than a Promotional OBC amount will see such benefit in Cruise Planner in the form of a Promotional OBC which will be available, should guests so choose, to utilize to purchase other amenities instead of those allocated in accordance with these terms.

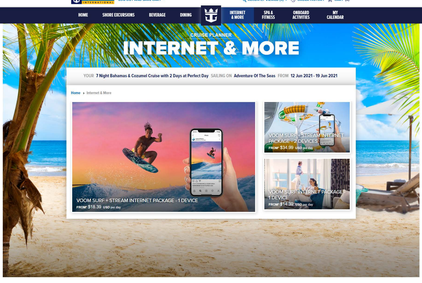

VIEW AS

VOOM INTERNET PACKAGES / 8

Enjoy at BOTH Perfect Days

VOOM SURF + STREAM Internet Package - 1 Device

Get the fastest streaming, sharing and surfing internet at sea.

From*
$19.99 USD Adult per day

ADD TO CART

Enjoy at BOTH Perfect Days

VOOM SURF + STREAM Internet Package - 2 Devices

Get the fastest streaming, sharing and surfing internet at sea.

From*
$34.99 USD Adult per day

ADD TO CART

Enjoy at BOTH Perfect Days

VOOM SURF Internet Package - 1 Device

Get the fastest surfing internet at sea.

From*
$14.99 USD Adult per day

ADD TO CART

Enjoy at BOTH Perfect Days

VOOM SURF Internet Package - 2 Devices

Get the fastest surfing internet at sea.

From*
$29.99 USD Adult per day

ADD TO CART

Enjoy at BOTH Perfect Days

VOOM SURF + STREAM Internet Package - 3 Devices

Get the fastest streaming, sharing and surfing internet at sea.

From*
$49.99 USD Adult per day

ADD TO CART

Enjoy at BOTH Perfect Days

VOOM SURF + STREAM Internet Package - 4 Devices

Get the fastest streaming, sharing and surfing internet at sea.

From*
$69.99 USD Adult per day

ADD TO CART

Enjoy at BOTH Perfect Days

VOOM SURF Internet Package - 3 Devices

Get the fastest surfing internet at sea.

From*
$27.99 USD Adult per day

ADD TO CART

Enjoy at BOTH Perfect Days

VOOM SURF Internet Package - 4 Devices

Get the fastest surfing internet at sea.

From*
$27.99 USD Adult per day

ADD TO CART

PHOTO PACKAGES / 4

Photo Package: Up To 100 Prints Or Digitals

Bring home the memories.

From*
$159.99 USD Adult

ADD TO CART

Photo Package: 20 Prints Or Digitals

Bring home the memories.

From*
$109.99 USD Adult

ADD TO CART

Photo Package: 10 Prints Or Digitals

Bring home the memories.

From*
$199.99 USD Adult

ADD TO CART

Private Photo Session

A one-of-a-kind private photography session.

From*
$199.99 USD Adult

ADD TO CART

CASINO ROYALE / 1

Learn To Play: Casino Table Games

Get step-by-step instructions from the pros – enjoy $25 in Freeplay.

From*
$25.00 USD Adult

ADD TO CART

ARCADE CREDITS / 3

Arcade Credit $50

Get your game on and save.

From*
$45.00 USD Adult

ADD TO CART

Arcade Credit $25

Get your game on and save.

From*
$20.00 USD Adult

ADD TO CART

Arcade Credit $100

Get your game on and save.

From*
$85.00 USD Adult

ADD TO CART

GIFTS & GEAR / 14

Strawberries With Brut Champagne St Michelle

Toast to new adventures with fresh strawberries and Champagne.

From*
$42.99 USD Adult

ADD TO CART

Happy Birthday Bright Style

Make it a birthday cruise to remember with decorations for your special celebration.

From*
$54.99 USD Adult

ADD TO CART

Happy Birthday Celebrate With Chocolate Cake And Strawberries

Make it a birthday cruise to remember with decorations, cake and strawberries.

From*
$74.99 USD Adult

ADD TO CART

Soft Octopus Travel Set

Surprise your kids with our popular Inky the Octopus toy set.

From*
$23.99 USD Adult

ADD TO CART

Anniversary With Champagne Package

Celebrate your endless devotion with decorations, Moet Chandon and strawberries.

From*
$129.99 USD Adult

ADD TO CART

Happy Anniversary Decorations

Cherish every year together with decorations to mark the occasion.

From*
$44.99 USD Adult

ADD TO CART

9 Chocolate Covered Strawberries

Enjoy our delicious strawberries dipped in luscious semi-sweet chocolate.

From*
$19.99 USD Adult

ADD TO CART

Happy Birthday Celebrate With Vanilla Cake And Strawberries

Make it a birthday cruise to remember with decorations, cake and strawberries.

From*
$74.99 USD Adult

ADD TO CART

Royal Caribbean Beach Towel

Lounge in comfort with this cotton beach towel.

From*
$29.99 USD Adult

ADD TO CART

Bon Voyage Decorations

Get set and celebrate with festive decorations.

From*
$29.99 USD Adult

ADD TO CART

Cheese Tray And White Wine

Enjoy an assortment of cheeses and a bottle of white wine

From*
$37.99 USD Adult

ADD TO CART

Cheese Tray And Red Wine

Enjoy an assortment of cheeses and a bottle of red wine

From*
$37.99 USD Adult

ADD TO CART

Inky Beach Set

Everything your child needs for a fun day at the beach

From*
$19.99 USD Adult

ADD TO CART

Inky Beach Towel & Tic Tac Toe Game

A towel with added fun for a day at the beach.

From*
$21.99 USD Adult

ADD TO CART

Back To Top

BOOKING DEADLINE

Purchases for your sailing will be available up until 10-JUN-2021 11:00 PM EDT if you are within the cut-off time, you will need to make your reservations onboard.

Recommendations

NEED HELP PLANNING? Call Us 1-800-398-9819 Or More Information

MORE FOR YOUR CRUISE

SeaGuide
Royal Gifts

GET IN TOUCH

- Customer Support
- Passenger $0 of Rights

FOLLOW US

© 2021 Royal Caribbean International

Privacy Policy | Legal Information

Online Internet & Wave reservations for your sailing will be available up until 10-JUN-2021 11:00 PM EDT. If you are within the cut-off time, you will need to make reservations onboard.

NOTICE: Prior to boarding, please consult all applicable U.S. Centers for Disease Control travel advisories, warnings, or recommendations relating to coastal travel, at cdc.gov/travelnotices. If a certain destination is subject to a Level 3 travel health notice, we may cancel your cruise. If we do, we will refund your cruise fare and port charges. Your cruise may be canceled or your itinerary changed, or you may return home, may be restricted to stateroom, health and safety protocols, guest conduct rules, and regional travel restrictions vary by ship and destination, and are subject to change without notice. Due to evolving health protocols, images and messaging may not accurately reflect onboard and destination experiences, offerings, features, or itineraries. These may not be available during your voyage, may vary by ship and destination, and may be subject to change without notice.

* Prices are per person unless otherwise noted and shown in USD. All selections are subject to change. Royal Caribbean International reserves the right to verify eligibility upon arrival to the activity.

Offers promotion discount from sailings prices unless otherwise stated. Offers apply to new pre-cruise purchases only. Offer is subject to availability and changes without notice and may be withdrawn at any time. Royal Caribbean International reserves the right to correct any errors, inaccuracies or omissions.

Advertised discounts off beverage package, internet packages, select spa treatments apply to a limited time only and may be withdrawn at any time. Promotional Onboard Credit (Promotional OBC) may be redeemed via Cruise Planner. Promotional OBC is posted in US$ and will be automatically converted to the local currency of any cruise booking. Value of Promotional OBC in local currency will fluctuate based on currency exchange with an amenity booking is made via the pre cruise planner. Thereafter the rate of exchange will be fixed for all subsequent purchases using Promotional OBC. If there remains any residual credit, Promotional OBC may be complimented with a cash payment via credit or debit card where the value of the Promotional OBC does not cover the cost of any purchase. Promotional OBC is not redeemable for cash, transferable, or valid for purchase of gift certificates. Promotional OBC is not redeemable for cash, transferable, or valid for purchase of gift certificates. Promotional OBC is not redeemable for cash and no refunds will be given. Complete details for cruise bookings only. Available/available Promotional OBC entitlement. Bookings benefiting from free gratuities or a free onboard promotional benefit rather than a Promotional OBC amount will see such benefit in Cruise Planner in the form of a Promotional OBC which will be available, should guests so choose, to offset the purchase other amenities instead of those allocated to sailing with these terms.

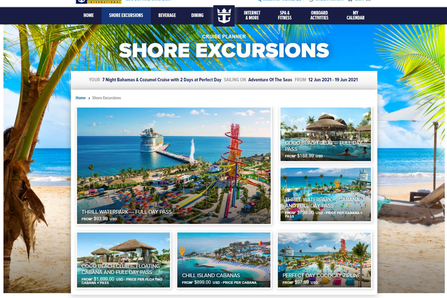

SORT BY FEATURED | VIEW AS

NARROW 53 RESULTS

- Day / Location
  - All
  - Day 2 Perfect Day At CocoCay, Bahamas
  - Day 3 Perfect Day At CocoCay, Bahamas
  - Day 4 Cozumel, Mexico
  - Day 7 Grand Bahama Island
  - Day 8 Nassau, Bahamas
- Interests
- Time Of Day
- Duration
- Activity Level
- Age
- Number Of Guests
- Wheelchair Accessible
- Family Friendly

DAY 2 / PERFECT DAY AT COCOCAY, BAHAMAS / 19

View All

Thrill Waterpark — Full Day Pass
PERFECT DAY AT COCOCAY, BAHAMAS
DURATION: FULL DAY
Towering slides and rushing tides—fun for everyone at Thrill Waterpark.
From*
$93.99 USD Adult $93.99 USD Child
ADD TO CART

Coco Beach Club — Full Day Pass
PERFECT DAY AT COCOCAY, BAHAMAS
DURATION: FULL DAY
Find your zen at the exclusive Coco Beach Club, where it's nothing but good vibes.
From*
$108.99 USD Adult $108.99 USD Child
ADD TO CART

Thrill Waterpark — Cabana And Full Day Pass
PERFECT DAY AT COCOCAY, BAHAMAS
DURATION: FULL DAY
Towering slides, rushing tides—and your very own retreat at Thrill Waterpark.
From*
$799.99 USD Price Per Cabana + Pass
ADD TO CART

Coco Beach Club — Floating Cabana And Full Day Pass
PERFECT DAY AT COCOCAY, BAHAMAS
DURATION: FULL DAY
Indulge in the first Floating Cabanas in The Bahamas for the ultimate beach day upgrade
From*
$1,099.00 USD Price Per Floating Cabana + Pass
ADD TO CART

View All

DAY 3 / PERFECT DAY AT COCOCAY, BAHAMAS / 19

View All

Full-Day Beach Bed Rental
PERFECT DAY COCOCAY, BAHAMAS
While in CocoCay, be sure to reserve your very own Beach Bed. Here you can relax in...
From*
$199.00 USD Adult $199.00 USD Child
ADD TO CART

CocoCay All Day Snorkeling At Your Leisure
PERFECT DAY COCOCAY, BAHAMAS
Snorkeling at CocoCay is even more fun when you're on the lookout for a piece of golden...
From*
$34.99 USD Adult $25.99 USD Child
ADD TO CART

Kayak Adventure
PERFECT DAY COCOCAY, BAHAMAS
DURATION: 1 HOUR 30 MINUTES
Glide through the shallow turquoise waters of lovely CocoCay on a two-person kayak.
From*
$38.99 USD Adult $38.99 USD Child
ADD TO CART

Kayak & Snorkel Adventure Combo
PERFECT DAY COCOCAY, BAHAMAS
DURATION: 1 HOUR 30 MINUTES
Double the day's adventure value with a two-for-one tour package that combines two of our...
From*
$69.99 USD Adult $62.99 USD Child
ADD TO CART

View All

DAY 5 / COZUMEL, MEXICO / 11

View All

3 Reef Snorkel By Boat
COZUMEL, MEXICO
DURATION: 3 HOURS 30 MINUTES
Discover a pristine underwater world as you plunge into the dazzling waters off Cozumel...
From*
$99.99 USD Adult $99.99 USD Child
ADD TO CART

ATV Ride And Beach Relaxation
COZUMEL, MEXICO
DURATION: 4 HOURS
This fun-filled ATV adventure takes you to places in Cozumel most locals never get to...
From*
$74.99 USD Adult $74.99 USD Child
ADD TO CART

Playa Mia Grand Beach Break
COZUMEL, MEXICO
DURATION: 6 HOURS
Add some aquatic adventure to your Mexican vacation with a carefree, fun-filled day at...
From*
$65.99 USD Adult $45.99 USD Child
ADD TO CART

Fury Catamaran Snorkel And Beach Party
COZUMEL, MEXICO
DURATION: 4 HOURS
Sail on a 65-foot state-of-the-art catamaran to a gorgious snorkeling site where you will...
From*
$72.99 USD Adult $55.99 USD Child
ADD TO CART

View All

DAY 7 / GRAND BAHAMA ISLAND / 9

View All

All Inclusive Beach Getaway
GRAND BAHAMA ISLAND
DURATION: 4 HOURS
Enjoy the perfect all-inclusive getaway on a secluded beach, relaxing on golden Caribbean...
From*
$74.99 USD Adult $99.99 USD Child
ADD TO CART

Best Of Grand Bahama City Tour
GRAND BAHAMA ISLAND
DURATION: 4 HOUR
Join us on this experience offering the Best of Grand Bahama with a comprehensive city...
From*
$60.99 USD Adult $45.99 USD Child
ADD TO CART

Island Highlights Tour
GRAND BAHAMA ISLAND, BAHAMAS
DURATION: 2 HOURS 30 MINUTES
Discover the rich history of Freeport with a guided tour of the city's highlights,...
From*
$31.99 USD Adult $31.99 USD Child
ADD TO CART

VIP Luxury Sailing
GRAND BAHAMA ISLAND
DURATION: 2 HOURS 30 MINUTES
Feel the wind in your hair and relaxation surround you while sailing off Grand Bahama on a...
From*
$114.99 USD Adult $99.00 USD Child
ADD TO CART

View All

DAY 8 / NASSAU, BAHAMAS / 1

Nassau City Sightseeing & Airport Drop-Off (HAS)
NASSAU, BAHAMAS
DURATION: 3 HOURS
Take a narrated drive through Nassau's top sights, including Fort Charlotte and Baha Mar,...
From*
$49.99 USD Adult $30.00 USD Child
ADD TO CART

Back To Top ▲

BOOKING DEADLINE Purchases for your sailing will be available up until 10-Jun-2021 11:59 PM EDT If you are within the cut-off time, you will need to make your reservations onboard.

MORE INFORMATION Shore Excursion Brochure | FAQ Guide

Recommendations

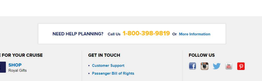

NEED HELP PLANNING? Call Us 1-800-398-9819 Or More Information

MORE FOR YOUR CRUISE
SHOP
Royal Gifts

GET IN TOUCH
- Customer Support
- Passenger Bill of Rights

FOLLOW US

© 2021 Royal Caribbean International

Privacy Policy | Legal Information

Cruise Shore Excursions reservations for your sailing will be available up until 10-Jun-2021 11:59 PM EDT. If you are within the cut-off time, you will need to make reservations onboard.

Notice: Prior to boarding, please consult an applicable U.S. Centers for Disease Control travel advisories, warnings, or recommendations relating to cruise travel, or, if you purchase/receive, if a certain threshold level of COVID-19 is detected onboard the ship during your voyage, the voyage will end immediately, the ship will return to the port of embarkation, and you subsequent travel, including your return home, may be affected by government-mandated quarantines or other restrictions. Cruise Shore Excursions are subject to cancellation or modification at any time without notice. Due to evolving health protocols, shipyard and managing risk accurately reflect onboard and destination experiences, offerings, features, or itineraries. These may not be available during your voyage, may vary by ship and destination, and may be subject to change without notice.

* Prices are per person unless otherwise noted and shown in USD. All selections are subject to change. Royal Caribbean International reserves the right to verify eligibility upon arrival to the activity.

Prices of Shore Excursions include local transportation, such as motor coaches, limousines, taxis and boats (unless otherwise indicated in the excursion description). Meals and/or beverages are only provided when specified in the excursion description. Snorkeling, scuba and golf tours only include the equipment specified as part of the price. Shore Excursions are subject to cancellation or modification at any time without notice. Shore Excursions are subject to minimum and maximum number of participants requirements. Shore Excursions may have a minimum or maximum boarding requirement, or, must be limited to a maximum number of participants. Not all excursions described on this website may be available during a particular sailing. Royal Caribbean Cruises Ltd. reserves the right to cancel any Shore Excursion due to inclement weather conditions, or any other reason whatsoever, and shall not be liable for any loss whatsoever to guest(s) or passenger(s) arising from such cancellation. Shore Excursions are subject to availability. Shore Excursions are subject to cancellation if there are not enough guests or passengers and has no responsibility for the performance of the Shore Excursions herein specified. See your travel partner for additional terms and conditions applicable to your purchased or to Shore Excursion. Shore Excursions can be modified or cancelled up to 48 hours prior to tour port arrival without penalty. Tours involving flights, trains, special events, overnight stays, hotel stays and Private Journeys must be cancelled 30 days prior to sailing to avoid cancellation penalties. Other restrictions may apply. These terms do not apply to Perfect Day at CocoCay activities; see Perfect Day at CocoCay activities-specific terms and conditions below. • In the unlikely event that your tour is significantly delayed, we'll make all the arrangements for you to return to the ship at the earliest opportunity at no expense to you.

Exposure to pathogens (such as the virus that causes COVID-19) is an inherent risk in places where people gather and may result in severe illness or death. Due to the COVID-19 pandemic, guests should consider their individual risk level resulting from pathogen exposure and make an informed travel decision on that basis. Royal Caribbean Group's Approved Shore Excursion providers are independent contractors and are not acting as agents or representatives of Royal Caribbean Group or its respective affiliates or subsidiaries. We cannot ensure or guarantee that all such protocols have been implemented or are maintained at all times. We expect all Approved Shore Excursion providers to comply with all applicable laws and regulations. As such, recommended protocols may be subject to requirements by relevant governmental authorities and subject to change upon and/or release which may affect the Approved Shore Excursion.

Although Royal Caribbean Group's Approved Shore Excursion providers are do not undertake to supervise or control the Approved Shore Excursion operators or their employees, nor do we maintain their concessions or facilities, and make no representation, whether express or implied, regarding their suitability. In no event shall Royal Caribbean Group or its respective affiliates or subsidiaries be responsible for any loss, damage, injury, illness, death or other harm whatsoever to any person or property which occurs on these Approved Shore Excursions as a result of any acts, omissions or negligence of any of the Approved Shore Excursion operators.

Before booking or participating in an Approved Shore Excursion, all guests should consider their individual risk level resulting from pathogen exposure and make an informed travel decision on that basis. Guests should also consult with their medical providers and/or the Centers for Disease Control and Prevention (CDC) for information and recommendations. By booking an Approved Shore Excursion, on behalf of yourself and/or others for which you are acting (hereinafter, collectively "you" or "your"), you acknowledge and agree to participate in any Approved Shore Excursions during your cruise. You also agree to adhere to the safety and health restrictions provided by Royal Caribbean Group and/or the Approved Shore Excursion operator.

There is no guarantee, express or implied, by Royal Caribbean Group, that the safety and health restrictions provided by the Approved Shore Excursion will prevent exposure to any pathogens. Exposure may occur at any point during your Approved Shore Excursion, including transport to and from activity destinations. Royal Caribbean Group's Approved Shore Excursion protocols are imposed to mitigate the risk of exposure but cannot eliminate it entirely. Approved Shore Excursion operators are independent contractors and are not acting as agents or representatives of Royal Caribbean Group or its respective affiliates or subsidiaries. We cannot ensure or guarantee that all such protocols have been implemented or are maintained at all times. We expect all Approved Shore Excursion providers to comply with all applicable laws and regulations. As such, recommended protocols may be subject to requirements by relevant governmental authorities and subject to change upon and/or release which may affect the Approved Shore Excursion.

Exposure to pathogens (such as the virus that causes COVID-19) is an inherent risk in places where people gather and may result in severe illness or death. Due to the COVID-19 pandemic, guests should consider their individual risk level resulting from pathogen exposure and make an informed travel decision on that basis. By booking an Approved Shore Excursion, on behalf of yourself and/or others for which you are acting (hereinafter, collectively "you" or "your"), you acknowledge and agree to participate in any Approved Shore Excursions during your cruise. You also agree to adhere to the safety and health restrictions provided by Royal Caribbean Group and/or the Approved Shore Excursion operator.

For more information, please visit www.cdc.gov.

Further, you agree to review and comply with our Guest Health, Safety and Conduct Policy, as well any of our health or safety instructions, or other posted signage. Failure to do so may lead to the termination of your participation in the Approved Shore Excursion and may result in you and/or members of your traveling party being removed from the vessel or subsequent removal from the vessel. If there is any conflict between this Agreement and the Booking Terms and Conditions and/or Guest CruiseCoastline/ Ticket Contract as it relates to Shore Excursions the parties to the Booking Terms and Conditions and/or Guest CruiseCoastline/ Ticket Contract acknowledge and agree that this Agreement shall supersede and govern.

If any provision or part provision of this acknowledgement is or becomes invalid, illegal or unenforceable, it shall be deemed modified to the minimum extent necessary to make it valid, legal and enforceable. If such modification is not possible, the relevant provision or part provision shall be deemed deleted. Any modification to or deletion of a provision or part provision under this cause shall not affect the validity and enforceability of the rest of the acknowledgement.

Finally, you acknowledge and agree that we will collect and use personal information, including health information, in connection with these measures, and may disclose it to health or port authorities, if required. For more information, please see our Privacy Policy.

The following terms apply to Perfect Day at CocoCay activities only: Prices Reflect Savings. Perfect Day at CocoCay activities are subject to availability. Most and/or beverages are provided only if specified in the activity description. Snorkeling, scuba and golf tours only include the equipment specified as part of the price. Shore Excursions are subject to cancellation or modification at any time without notice. Shore Excursions are subject to minimum and maximum number of participants requirements. Shore Excursions may have a minimum or maximum boarding requirement, or, must be limited to a maximum number of participants. Not all excursions described on this website may be available during a particular sailing. Royal Caribbean Cruises Ltd. reserves the right to cancel any Shore Excursion due to inclement weather conditions, or any other reason whatsoever, and shall not be liable for any loss whatsoever to guest(s) or passenger(s) arising from such cancellation. Shore Excursions are subject to availability. Shore Excursions are subject to cancellation if there are not enough guests or passengers and has no responsibility for the performance of the Shore Excursions herein specified. See your travel partner for additional terms and conditions applicable to your purchased or to Shore Excursion. Shore Excursions can be modified or cancelled up to 48 hours prior to tour port arrival without penalty. Tours involving flights, trains, special events, overnight stays, hotel stays and Private Journeys must be cancelled 30 days prior to sailing to avoid cancellation penalties. Other restrictions may apply. These terms do not apply to Perfect Day at CocoCay activities; see Perfect Day at CocoCay activities-specific terms and conditions below. • In the unlikely event that your tour is significantly delayed, we'll make all the arrangements for you to return to the ship at the earliest opportunity at no expense to you.

Advertised discounts of beverage package, internet packages, select spa treatments apply for a limited time only and may be withdrawn at any time. Promotional Onboard Credit (Promotional OBC) may be redeemed via Cruise Planner. Promotional OBC is priced in US dollar and will be automatically converted to the local currency of any cruise booking. Value of Promotional OBC in local currency may vary due to currency exchange rate fluctuations. Promotional OBC may be used for purchases of goods and services onboard the ship, including shore excursions. Promotional OBC is not redeemable for cash, nor is it transferable. Promotional OBC may be complimentary with a cash payment (accepted in dollar and tender) at the time of the transaction. Promotional OBC does not cover the cost of any amenities to be purchased. Any unused Promotional OBC at the date of sailing will be transferred for use on board Royal Caribbean Cruises at sailing. Promotional OBC cannot be exchanged for cash and/or gift certificates will be given. Changes made to cruise bookings, including but not limited to modifications/cancellations, bookings benefiting from free gratuities or a free cruise exclusion promotional benefit (other than a Promotional OBC amount with one such benefit in Cruise Planner in the form of a Promotional OBC which will be available, should guests so choose, to purchase other amenities instead of those allocated in accordance with these terms.

Sign In or Create an Account | Customer Service | Contact Us | Shopping Cart (0 items) | USD $ | Spanish | Français | Deutsch | Italiano | Español | Nederlands | Portuguese | Russian | Japanese | Chinese | Korean | Arabic | Hebrew | Thai | Vietnamese | Indonesian | Malay | Tagalog | Hindi | Bengali | Urdu | Persian | Turkish | Greek | Polish | Czech | Romanian | Hungarian | Swedish | Norwegian | Danish | Finnish | Bulgarian | Croatian | Serbian | Slovenian | Slovak | Ukrainian | Lithuanian | Latvian | Estonian | Albanian | Maltese | Gaelic | Basque | Catalan | Galician | Welsh | Afrikaans | Swahili | Zulu | Xhosa | Sesotho | Tswana | Sotsho | Tsonga | Shona | Ndebele | Venda | Sesotho sa Leboa | Kiswahili | Kinyarwanda | Kirundi | Chichewa | Kinyarwanda | Kirundi | Chichewa | Kinyarwanda | Kirundi | Chichewa