MEMORIAL DAY SALE UP TO 35% OFF* CRUISE FAVORITES

CRUISE PLANNER

BEVERAGE PACKAGES

YOUR 7 Night Bahamas & Cozumel Cruise with 2 Days at Perfect Day SAILING ON Adventure Of The Seas FROM 12 Jun 2021 - 19 Jun 2021

Home ▸ Beverage Packages

VIEW AS

ALCOHOLIC BEVERAGE PACKAGES / 2

Enjoy at BOTH Perfect Days

Deluxe Beverage Package

Toast to unlimited options with cocktails, beer, non-alcoholic beverages and more.

From*
$58.00 USD Adult per day

Price Shown Reflects Your Discount

ADD TO CART

Enjoy at BOTH Perfect Days

Deluxe Beverage Package And VOOM One Device

Stay refreshed and connected all cruise long, for one low price.

From*
$71.00 USD Adult per day

Price Shown Reflects Your Discount

ADD TO CART

NON-ALCOHOLIC BEVERAGE PACKAGES / 5

Enjoy at BOTH Perfect Days

Refreshment Package

Enjoy our selection of fresh juices, non-alcoholic cocktails, fountain soda and more.

From*
$23.00 USD Adult per day **$23.00 USD** Child per day

Price Shown Reflects Your Discount

ADD TO CART

Enjoy at BOTH Perfect Days

Classic Soda Package

Quench your thirst with unlimited fountain soda refills.

From*
$8.99 USD Adult per day **$8.99 USD** Child per day

Price Shown Reflects Your Discount

ADD TO CART

Enjoy at BOTH Perfect Days

Classic Soda And Voom One Device

SIP, STREAM AND SAVE MORE

Sip, save and stay connected all cruise long with a bundle of two great favorites.

From*
$23.00 USD Adult per day **$23.00 USD** Child per day

Price Shown Reflects Your Discount

ADD TO CART

Cafe Select Coffee Card

Indulge in your favorite espresso-based coffees.

From*
$31.00 USD Adult **$31.00 USD** Child

ADD TO CART

DASANI Water Package

Enjoy pure, premium-tasting DASANI water.

From*
$11.00 USD Adult

Price Shown Reflects Your Discount

ADD TO CART

Back To Top

BOOKING DEADLINE

Purchases for your sailing will be available up until 10-Jun-2021 11:59 PM EDT If you are within the cut-off time, you will need to make your reservations onboard.

Recommendations

NEED HELP PLANNING? Call Us 1-800-398-9819 Or More Information

MORE FOR YOUR CRUISE

SHOP Royal Gifts

GET IN TOUCH

- Customer Support
- Passenger Bill of Rights

FOLLOW US

© 2021 Royal Caribbean International

Privacy Policy | Legal Information

Offer applies to bookings made between May 27, 2021 – June 1, 2021 and before Booking Deadline stated in Cruise Planner, whichever is earlier. Offer applies to select sailings departing June 12, 2021 – May 31, 2022. Price reflects savings. VAT is included in price where applicable. Percentage discount is off of onboard prices when noted in the banner. Other select amenities offer discounts from the regular selling price. Offer is non-transferable and not combinable with Crown & Anchor discounts or any other offer or promotion. Additional fees may apply to booking changes or cancellations. Cancellations will be refunded in the original form of payment; onboard credits will be applied to your account, and credit card, debit card, or other form of cash equivalent payments will be credited back to the original form of payment within 30 days.

Royal Caribbean International reserves the right to correct any errors, inaccuracies or omissions and to change or update fares, fees and surcharges at any time without prior notice. The terms and conditions of each amenity and package type apply. See amenity description for details.

Online Beverages reservations for your sailing will be available up until 10-Jun-2021 11:59 PM EDT. If you are within the cut-off time, you will need to make reservations onboard.

Notice: Prior to booking, please consult all applicable U.S. Centers for Disease Control travel advisories, warnings, or recommendations relating to cruise travel, at cdc.gov/travel/notices. If a certain threshold level of COVID-19 is detected onboard the ship during your voyage, the voyage will end immediately, the ship will return to the port of embarkation, and your subsequent travel, including your return home, may be restricted or delayed. Health and safety protocols, guest conduct rules, and regional travel restrictions vary by ship and destination, and are subject to change without notice. Due to evolving health protocols, imagery and messaging may not accurately reflect onboard and destination experiences, offerings, features, or itineraries. These may not be available during your voyage, may vary by ship and destination, and may be subject to change without notice.

* Prices are per person unless otherwise noted and shown in USD. All selections are subject to change. Royal Caribbean International reserves the right to verify eligibility upon arrival to the activity.

On certain sailings, gratuities and taxes are additional and will be applied at check-out. To modify a beverage package purchased prior to the cruise departure date, first, cancel the existing order and second, create a new purchase. Beverage selection is limited to those described in the package details and in Cruise Planner and is subject to change without notice. Package is valid only for the sailing for which it was purchased and is non-transferable. Offer is not combinable with any other offer or promotion. No refunds or credits for unused days. ©2019 Royal Caribbean International.

Advertised discounts off beverage package, internet packages, select spa treatments apply for a limited time only and may be withdrawn at any time. Promotional Onboard Credit (Promotional OBC) may be redeemed via Cruise Planner. Promotional OBC is priced in US$ and will be automatically converted to the local currency of any cruise booking. Value of Promotional OBC in local currency will fluctuate based on currency exchange until an amenity booking is made via the pre cruise planner. Thereafter the rate of exchange will be fixed for all subsequent purchases using Promotional OBC if there remains any residual credit. Promotional OBC may be complimented with a cash payment via credit or debit card where the value of the Promotional OBC does not cover the cost of any amenities to be purchased. Any unused Promotional OBC at the date of sailing will be transferred for use on board but will expire at 10pm on the final night of sailing. Promotional OBC cannot be exchanged for cash and no refunds will be given. Changes made to cruise bookings may invalidate/reduce Promotional OBC entitlement. Bookings benefitting from free gratuities or a free shore excursion promotional benefit rather than a Promotional OBC amount will see such benefit in Cruise Planner in the form of a Promotional OBC which will be available, should guests so choose, to utilize to purchase other amenities instead of those allocated in accordance with these terms.

YOU CAN STILL MAKE DINING RESERVATIONS FOR NIGHT 2, NIGHT 3, NIGHT 4, NIGHT 5, NIGHT 6, NIGHT 7, BUT AVAILABILITY IS LIMITED. FIND THE PERFECT RESTAURANT HERE. PLAN ALL CRUISE DINING!

CRUISE PLANNER

DINING

YOUR 7 Night Bahamas & Cozumel Cruise with 2 Days at Perfect Day SAILING ON Adventure Of The Seas FROM 12 Jun 2021 - 19 Jun 2021

Home › Dining

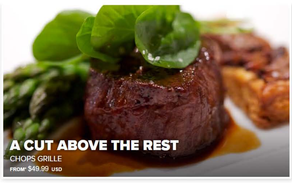
A CUT ABOVE THE REST
CHOPS GRILLE
FROM $49.99 USD

3 NIGHT DINING PACKAGE
FROM $89.00 USD

GIOVANNI'S TABLE
FROM $39.99 USD

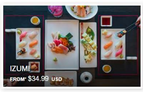
IZUMI
FROM $34.99 USD

CHEF'S TABLE — DINNER
FROM $89.99 USD

CHOPS GRILLE LUNCH
FROM $22.99 USD

IT'S YOUR TIME TO ENJOY THE ULTIMATE CRUISE DINING EXPERIENCE

MAKE A RESERVATION OR PLAN ALL CRUISE DINING

SPECIALTY RESTAURANTS - PACKAGES / 3

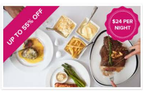

Unlimited Dining Package
GET MORE OF A TASTE OF YOUR FAVORITE RESTAURANTS.

Savor the savings with the Unlimited Dining Package!

From*
$168.00 USD Adult

Price Shown Reflects Your Discount

You purchased this item on 2021-03-31 20:11:11
View Calendar

ADD TO CART

3 Night Dining Package
DURATION: 2 HOURS

Experience three of our specialty restaurants and enjoy great savings.

From*
$89.00 USD Adult

ADD TO CART

Chops + 1 Dining Package
DOUBLE UP ON FOODIE FAVORITES

Enjoy dinner at Chops Grille + a specialty dining restaurant of your choice.

From*
$70.00 USD Adult

ADD TO CART

EXCLUSIVE DINING EXPERIENCES / 1

Chef's Table — Dinner
FIVE COURSES. ONE UNFORGETTABLE DINNER.

Five exquisite courses are paired with five distinct wines.

From*
$89.99 USD Adult

ADD TO CART

SPECIALTY RESTAURANTS - DINNER / 3

Chops Grille
A CUT ABOVE THE REST

Enjoy quality, hand cut steaks for dinner at this New American steakhouse.

From*
$49.99 USD Adult

ADD TO CART

Giovanni's Table
WHERE YOUR FAMILY IS OUR FAMILY

An Italian trattoria serving rustic dishes with a contemporary flair.

From*
$39.99 USD Adult

ADD TO CART

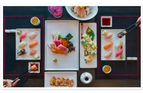

Izumi
A FAR EAST FEAST

Say "Konnichiwa" to Asian dining with a prix-fixe menu.

From*
$34.99 USD Adult

ADD TO CART

SPECIALTY RESTAURANTS - LUNCH / 1

Chops Grille Lunch
A CUT ABOVE THE REST

Enjoy quality, hand cut steaks for lunch at this New American steakhouse.

From*
$22.99 USD Adult

ADD TO CART

Back To Top

BOOKING DEADLINE

Purchases for your sailing will be available up until 10-Jun-2021 11:59 PM EDT if you are within the cut-off time, you will need to make your reservations onboard.

Recommendations

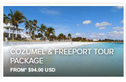

NEED HELP PLANNING? Call Us 1-800-398-9819 Or More Information

MORE FOR YOUR CRUISE
SHOP Royal Gifts

GET IN TOUCH
- Customer Support
- Passenger Bill of Rights

FOLLOW US

© 2021 Royal Caribbean International

Privacy Policy | Legal Information

Offer applies to bookings made between May 27, 2021 – June 1, 2021 and before Booking Deadline stated in Cruise Planner, whichever is earlier. Offer applies to select sailings departing June 12, 2021 – May 31, 2022. Price reflects savings. VAT is included in price where applicable. Percentage discount is off of onboard prices when noted in the banner. Other select amenities offer discounts from the regular selling price. Offer is non-transferable and not combinable with Crown & Anchor discounts or any other offer or promotion. Additional fees may apply to booking changes or cancellations. Cancelations will be refunded in the original form of payment; onboard credits will be applied to your account, and credit card, debit card, or other form of cash equivalent payments will be credited back to the original form of payment within 30 days.

Royal Caribbean International reserves the right to correct any errors, inaccuracies or omissions and to change or update fares, fees and surcharges at any time without prior notice. The terms and conditions of each amenity and package type apply. See amenity description for details.

Online Dining reservations for your sailing will be available up until 10-Jun-2021 11:59 PM EDT. If you are within the cut-off time, you will need to make reservations onboard.

Notice: Prior to boarding, please consult all applicable U.S. Centers for Disease Control travel advisories, warnings, or recommendations relating to cruise travel, at cdc.gov/travel/notices. If a certain threshold level of COVID-19 is detected onboard the ship during your voyage, the voyage will end immediately, the ship will return to the port of embarkation, and your subsequent travel, including your return home, may be restricted or delayed. Health and safety protocols, guest conduct rules, and regional travel restrictions vary by ship and destination, and are subject to change without notice. Due to evolving health protocols, imagery and messaging may not accurately reflect onboard and destination experiences, offerings, features, or itineraries. These may not be available during your voyage, may vary by ship and destination, and may be subject to change without notice.

* Prices are per person unless otherwise noted and shown in USD. All selections are subject to change. Royal Caribbean International reserves the right to verify eligibility upon arrival to the activity.

**Consuming raw or undercooked meats, seafood, shellfish, eggs, milk, or poultry may increase your risk of foodborne illness, especially if you have certain medical conditions. Please inform your waiter if you have any food allergies or dietary needs. Royal Caribbean International galleys are not food allergen-free environments.

[For Cover Charge Products]. Children between the ages of 0-5 are complimentary and ages 6-12 are $10 per child; children must order from the kids menu. Please reserve product for all guests who wish to dine. Adult price will be applied for all guests regardless of age; the difference between the adult price and child price will be refunded in the form of a refundable onboard credit (unless booked with non-refundable credit, in which case OBC will be non-refundable). For Dining Packages, children ages 12 and under are excluded from offer.

Offer is non-transferable and not combinable with Crown & Anchor discounts or any other offer or promotion. Dine, Drink, Discover promotion cannot be redeemed in Chops Grille. Offer is subject to availability and change without notice and may be withdrawn at any time.

Advertised pricing only applies to mealtime and venue specified above.

Advertised discounts off beverage package, internet packages, select spa treatments apply for a limited time only and may be withdrawn at any time. Promotional Onboard Credit (Promotional OBC) may be redeemed via Cruise Planner. Promotional OBC is priced in US$ and will be automatically converted to the local currency of any cruise booking. Value of Promotional OBC in local currency will fluctuate based on currency exchange until an amenity booking is made via the pre cruise planner. Thereafter the rate of exchange will be fixed for all subsequent purchases using Promotional OBC.If there remains any residual credit, Promotional OBC may be complimented with a cash payment via credit or debit card where the value of the Promotional OBC does not cover the cost of any amenities to be purchased. Any unused Promotional OBC at the date of sailing will be transferred for use on-board but will expire at 10pm on the final night of sailing. Promotional OBC cannot be exchanged for cash and no refunds will be given. Changes made to cruise bookings may invalidate/reduce Promotional OBC entitlement. Bookings benefitting from free gratuities or a free shore excursion promotional benefit rather than a Promotional OBC amount will see such benefit in Cruise Planner in the form of a Promotional OBC which will be available, should guests so choose, to utilize to purchase other amenities instead of those allocated in accordance with these terms.

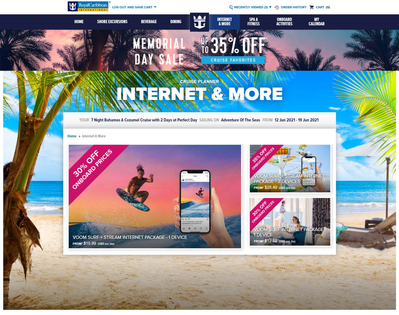

CRUISE PLANNER

INTERNET & MORE

YOUR 7 Night Bahamas & Coastal Cruise with 2 Days at Perfect Day SAILING ON Adventure Of The Seas FROM 12 Jun 2021 - 19 Jun 2021

Home > Internet & More

VIEW AS:

VOOM INTERNET PACKAGES / 8

Enjoy at BOTH Perfect Days

VOOM SURF + STREAM Internet Package - 1 Device

Get the fastest streaming, sharing and surfing internet at sea.

From*: $15.95 USD Adult per day
Price Shown Reflects Your Discount

ADD TO CART

Enjoy at BOTH Perfect Days

VOOM SURF + STREAM Internet Package - 2 Devices

Get the fastest streaming, sharing and surfing internet at sea.

From*: $25.95 USD Adult per day
Price Shown Reflects Your Discount

ADD TO CART

Enjoy at BOTH Perfect Days

VOOM SURF Internet Package - 1 Device

Get the fastest surfing internet at sea.

From*: $13.95 USD Adult per day
Price Shown Reflects Your Discount

ADD TO CART

Enjoy at BOTH Perfect Days

VOOM SURF + STREAM Internet Package - 2 Devices

Get the fastest streaming, sharing and surfing internet at sea.

From*: $31.95 USD Adult per day
Price Shown Reflects Your Discount

ADD TO CART

Enjoy at BOTH Perfect Days

VOOM SURF + STREAM Internet Package - 3 Devices

Get the fastest streaming, sharing and surfing internet at sea.

From*: $37.95 USD Adult per day
Price Shown Reflects Your Discount

ADD TO CART

Enjoy at BOTH Perfect Days

VOOM SURF + STREAM Internet Package - 4 Devices

Get the fastest streaming, sharing and surfing internet at sea.

From*: $39.95 USD Adult per day
Price Shown Reflects Your Discount

ADD TO CART

Enjoy at BOTH Perfect Days

VOOM SURF Internet Package - 3 Devices

Get the fastest surfing internet at sea.

From*: $29.95 USD Adult per day
Price Shown Reflects Your Discount

ADD TO CART

Enjoy at BOTH Perfect Days

VOOM SURF Internet Package - 4 Devices

Get the fastest surfing internet at sea.

From*: $39.95 USD Adult per day
Price Shown Reflects Your Discount

ADD TO CART

PHOTO PACKAGES / 4

Photo Package: Up To 100 Prints Or Digitals

Bring home the memories.

From*: $19.99 USD Adult
Price Shown Reflects Your Discount

ADD TO CART

Photo Package: 20 Prints Or Digitals

Bring home the memories.

From*: $19.99 USD Adult
Price Shown Reflects Your Discount

ADD TO CART

Photo Package: 10 Prints Or Digitals

Bring home the memories.

From*: $87.95 USD Adult
Price Shown Reflects Your Discount

ADD TO CART

Private Photo Session

A one-of-a-kind private photography session.

From*: $199.99 USD Adult
Price Shown Reflects Your Discount

ADD TO CART

CASINO ROYALE / 1

Learn To Play: Casino Table Games

Get step-by-step instructions from the pros + enjoy $25 in Freeplay.

From*: $29.95 USD Adult

ADD TO CART

ARCADE CREDITS / 3

Arcade Credit $50

Get your game on and save.

From*: $42.95 USD Adult

ADD TO CART

Arcade Credit $25

Get your game on and save.

From*: $23.95 USD Adult

ADD TO CART

Arcade Credit $100

Get your game on and save.

From*: $86.95 USD Adult

ADD TO CART

GIFTS & GEAR / 14

Strawberries With Brut Champagne 'Ir' Michelle

Toast to new adventures with fresh strawberries and Champagne.

From*: $22.95 USD Adult
Price Shown Reflects Your Discount

ADD TO CART

Happy Birthday Bright Style

Make it a birthday cruise to remember with decorations for your special celebration.

From*: $44.95 USD Adult

ADD TO CART

Happy Birthday Celebrate With Chocolate Cake And Strawberries

Make it a birthday cruise to remember with decorations, cake and strawberries.

From*: $89.95 USD Adult
Price Shown Reflects Your Discount

ADD TO CART

Soft Octopus Travel Set

Surprise your kids with our popular Inky-the Octopus toy set.

From*: $19.95 USD Adult
Price Shown Reflects Your Discount

ADD TO CART

Anniversary With Champagne Package

Celebrate your endless devotion with decorations, Moët Chandon and strawberries.

From*: $102.95 USD Adult
Price Shown Reflects Your Discount

ADD TO CART

Happy Anniversary Decorations

Cherish every year together with decorations to mark the occasion.

From*: $34.95 USD Adult

ADD TO CART

9 Chocolate Covered Strawberries

Enjoy our delicious strawberries dipped in luscious semi-sweet chocolate.

From*: $19.95 USD Adult

ADD TO CART

Happy Birthday Celebrate With Vanilla Cake And Strawberries

Make it a birthday cruise to remember with decorations, cake and strawberries.

From*: $99.95 USD Adult
Price Shown Reflects Your Discount

ADD TO CART

Royal Caribbean Beach Towel

Lounge in comfort with this cotton beach towel.

From*: $23.95 USD Adult
Price Shown Reflects Your Discount

ADD TO CART

Cheese Tray And Red Wine

Enjoy an assortment of cheeses and a bottle of red wine

From*: $29.95 USD Adult
Price Shown Reflects Your Discount

ADD TO CART

Cheese Tray And White Wine

Enjoy an assortment of cheeses and a bottle of white wine

From*: $29.95 USD Adult
Price Shown Reflects Your Discount

ADD TO CART

Inky Beach Set

Everything your child needs for a fun day at the beach

From*: $14.95 USD Adult
Price Shown Reflects Your Discount

ADD TO CART

Inky Beach Towel & Tic Tac Toe Game

A towel with added fun for a day at the beach.

From*: $19.95 USD Adult
Price Shown Reflects Your Discount

ADD TO CART

Bon Voyage Decorations

Set sail and celebrate with festive decorations.

From*: $19.95 USD Adult

ADD TO CART

Back To Top ▲

BOOKING DEADLINE Purchases for your sailing will be available up until 15-Jun-2021 11:59 PM EDT if you are within the cutoff time, you will need to make your reservations onboard.

Recommendations

NEED HELP PLANNING? Call Us 1-800-398-9819 Or More Information

MORE FOR YOUR CRUISE
- Royal Gifts

GET IN TOUCH
- Customer Support
- Passenger Bill of Rights

FOLLOW US

© 2021 Royal Caribbean International

Privacy Policy | Legal Information

Offer: Applies to bookings made between May 27, 2021 – June 1, 2021 and before Booking Deadline stated in Cruise Planner, while/where is active. Offer applies to select sailings departing June 13, 2021 – May 31, 2022. Price reflects savings. VIP is included in price where applicable. Percentage discount is off of dressed price where noted in the screen. Final amount displayed in the cart is from the regular sailing price. Offer is non-transferable and not combinable with Crown & Anchor discounts or any other offer or promotion. Additional fees may apply in booking changes or cancellations. Cancellations will be refunded in the original form of payment, onboard credits will be applied to your account, and credit card, debit card, or other form of cash-equivalent payments will be credited back to the original form of payment within 30 days.

Royal Caribbean International reserves the right to correct any errors, inaccuracies or omissions and to change or update fees, fees and packages at any time without prior notice. The terms and conditions of each benefits and package (see apply, fees and/or deposits for details).

Cruise Planner is only accessible on your sailing while it is available up until 23:59:59 EDT. If you are within the cut-off time, you will need to make reservations onboard.

Offer is valid for a limited time and is subject to change without notice. Offer is not valid on cruises on Voyager-class ships or on cruises in Alaska or on groupsailings. If a certain itinerary is sold out (COVID-19 is selected removed the ship during your voyage, the voyage will not embarking, the ship will return to the port of embarkation), and your subsequent travel, including your return home, may be restricted or delayed. Health and safety protocols, guest contact rules, and regional travel restrictions vary by ship and destination, and are subject to change without notice. Due to evolving health protocols, dangers and/or emergency, the ship's officers reserve the right to cancel excursions, itineraries, or diversions. Travel may not be available during your voyage, may vary by ship and destination, and may be subject to change without notice.

* Prices are per person unless otherwise noted and shown in USD. All selections are subject to change. Royal Caribbean International reserves the right to verify eligibility upon arrival to the activity.

Offers provide discount from compared prices unless otherwise stated. Offers apply to new pre-cruise purchases only. Offer is subject to availability and changes without notice and may be withdrawn at any time. Royal Caribbean International reserves the right to correct any errors, inaccuracies or omissions.

Advertised discounts off coverage package, internet packages, select spa treatments apply for a limited time only, and may be withdrawn at any time. Promotional Onboard Credit (Promotional OBC) is a promotional credit that can be used for purchases onboard the ship, including gratuities, shore excursions, and spa treatments. Promotional OBC is not redeemable for cash or cash equivalent, not fungible based on currency exchange until an amount equivalent to cash, and is not eligible for duty-free or tax-free purchases. Thereafter the value of exchange will be fixed for all subsequent purchases using Promotional OBC. If these remains any residual credit, Promotional OBC may be complemented with a cash payment you credit or debit card where the value of the Promotional OBC does not cover the cost of any purchase. Promotional OBC is not transferable, may be forfeited if not used by the end of the cruise, and is not combinable with other OBC offers. Promotional OBC is not an exchange for cash and no refunds will be given. Changes made to cruise bookings may inadvertently forfeit Promotional OBC and/or may cause something more less projected or a total zero-value-cruise promotional benefit rather than a Promotional OBC amount will and such benefit to Cruise Planner in the form of a Promotional OBC which will be available, should guests no choose, to utilize in purchases other amenities related of those stated in Cruise Planner.

MEMORIAL DAY SALE -35% OFF
01 : 01 : 31
DAYS HOURS MINUTES SECONDS
SHORE EXCURSIONS
Sailing: Freeport Bahamas & Coconut Cays on Board Royal Caribbean International Allure of the Seas Departs: 10 Jan 2020 - 16 Jan 2020
Home > Shore Excursions
2 EXCURSIONS INCLUDED
CLICK HERE TO CHOOSE YOUR PACKAGE
Image 1 of 4
Image 2 of 4
Image 3 of 4
Image 4 of 4
Image 1 of 4 | Image 2 of 4 | Image 3 of 4 | Image 4 of 4
SORT BY Recommended
PAGE 1 OF 3
VIEW 24 | 48 | 96
NARROW 12 RESULTS
Packages
Day / Location
Day 2 Coco Cay & Coco Cay, Coco Cay, Bahamas
Day 3 Coco Cay & Coco Cay, Coco Cay, Bahamas
Day 4 Freeport, Freeport, Bahamas
Day 5 Cozumel, Cozumel, Mexico
Day 6 Nassau, Nassau, Bahamas
Adventure
Water Sports
Time Of Day
Duration
Activity Level
Age
Number Of Guests
Wheelchair Accessible
Family Friendly
DAY 2 / PERFECT DAY AT COCOCAY, BAHAMAS / 19
Third Watersports – Full Day Pass
Starting from: Coco Beach Club
Watersports and Cocktailing Fiesta - Can be Instructed or Free Watersports
Price: $109.00 USD Day 2 Coco Beach Club
Duration: 8:00 AM - 4:00 PM
Free for Royal Caribbean Plus
ADD TO CART
Coco Beach Club – Full Day Pass
Starting from: Coco Beach Club
Relax and Have Fun at Coco Beach Club - Lounge Around, Eat Freely and Enjoy Watersports
Price: $79.00 USD Day 2 Coco Beach Club
Duration: 8:00 AM - 4:00 PM
Free for Royal Caribbean Plus
ADD TO CART
Third Watersports – Cabana And Full Day Pass
Starting from: Coco Beach Club
Watersports and Cocktailing Fiesta - Can be Instructed or Free Watersports
Starting Drinks, Lasting Memories - and your very own Cabana at Coco Beach Club Watersports
Price: $159.00 USD Day 2 Coco Beach Club
Duration: 8:00 AM - 4:00 PM
Free for Royal Caribbean Plus
ADD TO CART
Coco Beach Club – Floating Cabana And Full Day Pass
Starting from: Coco Beach Club
Lounge in the Floating Cabana in The Caribbean Sea and Enjoy the Ultimate Beach Day Experience
Price: $139.00 USD Day 2 Coco Beach Club
Duration: 8:00 AM - 4:00 PM
Free for Royal Caribbean Plus
ADD TO CART
Chill Island Cabanas
Starting from: Coco Beach Club
Watersports and Cocktailing Fiesta - Can be Instructed or Free Watersports
Claim your private piece of beachside bliss
Price: $99.00 USD Day 2 Coco Beach Club
Duration: 8:00 AM - 4:00 PM
Free for Royal Caribbean Plus
ADD TO CART
Perfect Day CocoCay Zipline
Starting from: Coco Beach Club
Watersports and Cocktailing Fiesta - Can be Instructed or Free Watersports
Fly, Zip Forward, High-Fiving Smile above Perfect Day CocoCay
Price: $69.00 USD Day 2 Coco Beach Club
Duration: 8:00 AM - 4:00 PM
Free for Royal Caribbean Plus
ADD TO CART
Coco Beach Club – Beach Cabana And Full Day Pass
Starting from: Coco Beach Club
Watersports and Cocktailing Fiesta - Can be Instructed or Free Watersports
Coco's Cabana is your home-away-from-home - welcoming you with open arms
Price: $149.00 USD Day 2 Coco Beach Club
Duration: 8:00 AM - 4:00 PM
Free for Royal Caribbean Plus
ADD TO CART
Oasis Lagoon Cabanas
Starting from: Coco Beach Club
Watersports and Cocktailing Fiesta - Can be Instructed or Free Watersports
Relaxation perfected in the heart of Perfect Day CocoCay
Price: $99.00 USD Day 2 Coco Beach Club
Duration: 8:00 AM - 4:00 PM
Free for Royal Caribbean Plus
ADD TO CART
Bonus Day At Chill Island Full Day Beach Bed Rental
Starting from: Coco Beach Club
Watersports and Cocktailing Fiesta - Can be Instructed or Free Watersports
Lounge on your very own Beach Bed. Take your pick.
Price: $49.00 USD Day 2 Coco Beach Club
Duration: 8:00 AM - 4:00 PM
Free for Royal Caribbean Plus
ADD TO CART
Up, Up & Away Helium Balloon Ride
Starting from: Coco Beach Club
Watersports and Cocktailing Fiesta - Can be Instructed or Free Watersports
Coco's Cay – one-of-a-kind Bahamian Paradise
Price: $49.00 USD Day 2 Coco Beach Club
Duration: 8:00 AM - 4:00 PM
Free for Royal Caribbean Plus
ADD TO CART
CocoCay All Day Snorkeling At Your Leisure
Starting from: Coco Beach Club
Watersports and Cocktailing Fiesta - Can be Instructed or Free Watersports
Snorkeling at CocoCay is even more fun when you have a dedicated guide at your side
Price: $49.00 USD Day 2 Coco Beach Club
Duration: 8:00 AM - 4:00 PM
Free for Royal Caribbean Plus
ADD TO CART
Perfect Day Coconuts Wave Jet Tour - Cabana Rental
Starting from: Coco Beach Club
Watersports and Cocktailing Fiesta - Can be Instructed or Free Watersports
Take a single speed ride on a passenger of a wave runner on Perfect Day CocoCay Coconuts Wave Jet Rental
Price: $69.00 USD Day 2 Coco Beach Club
Duration: 8:00 AM - 4:00 PM
Free for Royal Caribbean Plus
ADD TO CART
Perfect Day Coconuts Wave Jet Tour - Full Day Pass
Starting from: Coco Beach Club
Watersports and Cocktailing Fiesta - Can be Instructed or Free Watersports
Take a single speed ride on a passenger of a wave runner on Perfect Day CocoCay Coconuts Wave Jet Rental
Price: $99.00 USD Day 2 Coco Beach Club
Duration: 8:00 AM - 4:00 PM
Free for Royal Caribbean Plus
ADD TO CART
DAY 3 / PERFECT DAY AT COCOCAY, BAHAMAS / 19
Full Day Beach Bed Rental
Starting from: Coco Beach Club
Watersports and Cocktailing Fiesta - Can be Instructed or Free Watersports
Lounge on your very own Beach Bed. Take your pick.
Price: $49.00 USD Day 3 Coco Beach Club
Duration: 8:00 AM - 4:00 PM
Free for Royal Caribbean Plus
ADD TO CART
CocoCay All Day Snorkeling At Your Leisure
Starting from: Coco Beach Club
Watersports and Cocktailing Fiesta - Can be Instructed or Free Watersports
Snorkeling at CocoCay is even more fun when you have a dedicated guide at your side
Price: $49.00 USD Day 3 Coco Beach Club
Duration: 8:00 AM - 4:00 PM
Free for Royal Caribbean Plus
ADD TO CART
Kayak & Snorkel Adventure Combo
Starting from: Coco Beach Club
Watersports and Cocktailing Fiesta - Can be Instructed or Free Watersports
Kayak and Snorkel Adventure Combo
Paddle your kayak through the Caribbean Sea and then jump right out and dive down to explore the vibrant coral reefs
Price: $69.00 USD Day 3 Coco Beach Club
Duration: 8:00 AM - 4:00 PM
Free for Royal Caribbean Plus
ADD TO CART
Kayak Adventure
Starting from: Coco Beach Club
Watersports and Cocktailing Fiesta - Can be Instructed or Free Watersports
Paddle your kayak through the Caribbean Sea waters of Perfect Day CocoCay on this exciting kayak adventure
Price: $49.00 USD Day 3 Coco Beach Club
Duration: 8:00 AM - 4:00 PM
Free for Royal Caribbean Plus
ADD TO CART
Kayak & Snorkel Adventure Combo
Starting from: Coco Beach Club
Watersports and Cocktailing Fiesta - Can be Instructed or Free Watersports
Paddle your kayak through the Caribbean Sea and then jump right out and dive down to explore the vibrant coral reefs
Price: $69.00 USD Day 3 Coco Beach Club
Duration: 8:00 AM - 4:00 PM
Free for Royal Caribbean Plus
ADD TO CART
Certified Scuba Dive Without Equipment
Starting from: Coco Beach Club
Watersports and Cocktailing Fiesta - Can be Instructed or Free Watersports
Discover CocoCay's underwater world.
Price: $99.00 USD Day 3 Coco Beach Club
Duration: 8:00 AM - 4:00 PM
Free for Royal Caribbean Plus
ADD TO CART
Certified Scuba Dive With Equipment
Starting from: Coco Beach Club
Watersports and Cocktailing Fiesta - Can be Instructed or Free Watersports
Explore the magical underwater world of CocoCay with your own personal scuba equipment
Price: $109.00 USD Day 3 Coco Beach Club
Duration: 8:00 AM - 4:00 PM
Free for Royal Caribbean Plus
ADD TO CART
Floating Beach Bed
Starting from: Coco Beach Club
Watersports and Cocktailing Fiesta - Can be Instructed or Free Watersports
Enjoy a perfect Caribbean day of leisure, in the water on and into beach.
Price: $49.00 USD Day 3 Coco Beach Club
Duration: 8:00 AM - 4:00 PM
Free for Royal Caribbean Plus
ADD TO CART
Third Watersports – Full Day Pass
Starting from: Coco Beach Club
Watersports and Cocktailing Fiesta - Can be Instructed or Free Watersports
Price: $109.00 USD Day 3 Coco Beach Club
Duration: 8:00 AM - 4:00 PM
Free for Royal Caribbean Plus
ADD TO CART
Chill Island Cabanas
Starting from: Coco Beach Club
Watersports and Cocktailing Fiesta - Can be Instructed or Free Watersports
Claim your private piece of beachside bliss
Price: $99.00 USD Day 3 Coco Beach Club
Duration: 8:00 AM - 4:00 PM
Free for Royal Caribbean Plus
ADD TO CART
Oasis Lagoon Cabanas
Starting from: Coco Beach Club
Watersports and Cocktailing Fiesta - Can be Instructed or Free Watersports
Relaxation perfected in the heart of Perfect Day CocoCay
Price: $99.00 USD Day 3 Coco Beach Club
Duration: 8:00 AM - 4:00 PM
Free for Royal Caribbean Plus
ADD TO CART
Coco Beach Club – Full Day Pass
Starting from: Coco Beach Club
Watersports and Cocktailing Fiesta - Can be Instructed or Free Watersports
Relax and Have Fun at Coco Beach Club - Lounge Around, Eat Freely and Enjoy Watersports
Price: $79.00 USD Day 3 Coco Beach Club
Duration: 8:00 AM - 4:00 PM
Free for Royal Caribbean Plus
ADD TO CART
Coco Beach Club Cabana And Full Day Pass
Starting from: Coco Beach Club
Watersports and Cocktailing Fiesta - Can be Instructed or Free Watersports
Coco's Cabana is your home-away-from-home - welcoming you with open arms
Price: $149.00 USD Day 3 Coco Beach Club
Duration: 8:00 AM - 4:00 PM
Free for Royal Caribbean Plus
ADD TO CART
Coco Beach Club – Floating Cabana And Full Day Pass
Starting from: Coco Beach Club
Watersports and Cocktailing Fiesta - Can be Instructed or Free Watersports
Lounge in the Floating Cabana in The Caribbean Sea and Enjoy the Ultimate Beach Day Experience
Price: $139.00 USD Day 3 Coco Beach Club
Duration: 8:00 AM - 4:00 PM
Free for Royal Caribbean Plus
ADD TO CART
Bonus Day At Chill Island Full Day Beach Bed Rental
Starting from: Coco Beach Club
Watersports and Cocktailing Fiesta - Can be Instructed or Free Watersports
Lounge on your very own Beach Bed. Take your pick.
Price: $49.00 USD Day 3 Coco Beach Club
Duration: 8:00 AM - 4:00 PM
Free for Royal Caribbean Plus
ADD TO CART
Third Watersports – Cabana And Full Day Pass
Starting from: Coco Beach Club
Watersports and Cocktailing Fiesta - Can be Instructed or Free Watersports
Starting Drinks, Lasting Memories - and your very own Cabana at Coco Beach Club Watersports
Price: $159.00 USD Day 3 Coco Beach Club
Duration: 8:00 AM - 4:00 PM
Free for Royal Caribbean Plus
ADD TO CART
Up, Up & Away Helium Balloon Ride
Starting from: Coco Beach Club
Watersports and Cocktailing Fiesta - Can be Instructed or Free Watersports
Coco's Cay – one-of-a-kind Bahamian Paradise
Price: $49.00 USD Day 3 Coco Beach Club
Duration: 8:00 AM - 4:00 PM
Free for Royal Caribbean Plus
ADD TO CART
Perfect Day Coconuts Wave Jet Tour - Cabana Rental
Starting from: Coco Beach Club
Watersports and Cocktailing Fiesta - Can be Instructed or Free Watersports
Take a single speed ride on a passenger of a wave runner on Perfect Day CocoCay Coconuts Wave Jet Rental
Price: $69.00 USD Day 3 Coco Beach Club
Duration: 8:00 AM - 4:00 PM
Free for Royal Caribbean Plus
ADD TO CART
Perfect Day CocoCay Zipline
Starting from: Coco Beach Club
Watersports and Cocktailing Fiesta - Can be Instructed or Free Watersports
Fly, Zip Forward, High-Fiving Smile above Perfect Day CocoCay
Price: $69.00 USD Day 3 Coco Beach Club
Duration: 8:00 AM - 4:00 PM
Free for Royal Caribbean Plus
ADD TO CART
Perfect Day Coconuts Wave Jet Tour - Full Day Pass
Starting from: Coco Beach Club
Watersports and Cocktailing Fiesta - Can be Instructed or Free Watersports
Take a single speed ride on a passenger of a wave runner on Perfect Day CocoCay Coconuts Wave Jet Rental
Price: $99.00 USD Day 3 Coco Beach Club
Duration: 8:00 AM - 4:00 PM
Free for Royal Caribbean Plus
ADD TO CART
DAY 5 / COZUMEL, MEXICO / 11
A Reef Snorkel By Boat
Starting from: Cozumel
Discover Cozumel's underwater world on a snorkel tour of the stunning reef that surrounding Cozumel. Enjoy a 2 hour snorkel tour with a guide who knows the reef well.
Price: $49.00 USD Day 5 Cozumel
Duration: 8:00 AM - 10:00 AM
Free for Royal Caribbean Plus
ADD TO CART
ATV Ride And Beach Relaxation
Starting from: Cozumel
Enjoy a 2 hour ATV ride through the Mexican jungle to get to Cozumel's most scenic beach gem to... Playa Chen Rio.
Price: $79.00 USD Day 5 Cozumel
Duration: 8:00 AM - 10:00 AM
Free for Royal Caribbean Plus
ADD TO CART
PAGE 1 OF 3
Back To Top ▲
BOOKING DEADLINE
Purchase for cruise sailing will be available up until: 16-Jan-2020 11:59:59 PM ET If you are unsure of your cruise, you can check back to make your excursion selections.
MORE INFORMATION
Shore Excursion Brochure
FAQ Guide
Recommendations
Cruise Ship Adventures
Cruise Ship Adventures
Cruise Ship Adventures
NEED HELP PLANNING? Call us 1-855-246-2014 Mon-Sun extended hours
MORE FOR YOUR CRUISE
Shop Staterooms
GET IN TOUCH
Customer Support
Frequently Asked Questions
FOLLOW US
© 2019 Cruise Vacations Worldwide
Privacy Policy | Legal Information

Offer subject to availability. Cruise Vacations Worldwide, LLC, d.b.a. CRUISE DIRECT, Cruise Vacations Worldwide of Texas, LLC, d.b.a. CRUISE DIRECT, Cruise Vacations Worldwide of Florida, LLC, d.b.a. CRUISE DIRECT, Cruise Vacations Worldwide of California, LLC, d.b.a. CRUISE DIRECT, Cruise Vacations Worldwide of Illinois, LLC, d.b.a. CRUISE DIRECT, Cruise Vacations Worldwide of Ohio, LLC, d.b.a. CRUISE DIRECT, Cruise Vacations Worldwide of Pennsylvania, LLC, d.b.a. CRUISE DIRECT, Cruise Vacations Worldwide of Virginia, LLC, d.b.a. CRUISE DIRECT, Cruise Vacations Worldwide of Washington, LLC, d.b.a. CRUISE DIRECT, Cruise Vacations Worldwide of Wisconsin, LLC, d.b.a. CRUISE DIRECT, Cruise Vacations Worldwide of Nevada, LLC, d.b.a. CRUISE DIRECT, Cruise Vacations Worldwide of Tennessee, LLC, d.b.a. CRUISE DIRECT, Cruise Vacations Worldwide of Georgia, LLC, d.b.a. CRUISE DIRECT, Cruise Vacations Worldwide of Arizona, LLC, d.b.a. CRUISE DIRECT, Cruise Vacations Worldwide of Colorado, LLC, d.b.a. CRUISE DIRECT, Cruise Vacations Worldwide of Maryland, LLC, d.b.a. CRUISE DIRECT, Cruise Vacations Worldwide of Massachusetts, LLC, d.b.a. CRUISE DIRECT, Cruise Vacations Worldwide of Minnesota, LLC, d.b.a. CRUISE DIRECT, Cruise Vacations Worldwide of Oregon, LLC, d.b.a. CRUISE DIRECT, Cruise Vacations Worldwide of Utah, LLC, d.b.a. CRUISE DIRECT, Cruise Vacations Worldwide of Wyoming, LLC, d.b.a. CRUISE DIRECT, Cruise Vacations Worldwide of Alabama, LLC, d.b.a. CRUISE DIRECT, Cruise Vacations Worldwide of Arkansas, LLC, d.b.a. CRUISE DIRECT, Cruise Vacations Worldwide of Delaware, LLC, d.b.a. CRUISE DIRECT, Cruise Vacations Worldwide of Hawaii, LLC, d.b.a. CRUISE DIRECT, Cruise Vacations Worldwide of Kansas, LLC, d.b.a. CRUISE DIRECT, Cruise Vacations Worldwide of Kentucky, LLC, d.b.a. CRUISE DIRECT, Cruise Vacations Worldwide of Louisiana, LLC, d.b.a. CRUISE DIRECT, Cruise Vacations Worldwide of Maine, LLC, d.b.a. CRUISE DIRECT, Cruise Vacations Worldwide of Mississippi, LLC, d.b.a. CRUISE DIRECT, Cruise Vacations Worldwide of Montana, LLC, d.b.a. CRUISE DIRECT, Cruise Vacations Worldwide of New Hampshire, LLC, d.b.a. CRUISE DIRECT, Cruise Vacations Worldwide of New Jersey, LLC, d.b.a. CRUISE DIRECT, Cruise Vacations Worldwide of New Mexico, LLC, d.b.a. CRUISE DIRECT, Cruise Vacations Worldwide of North Carolina, LLC, d.b.a. CRUISE DIRECT, Cruise Vacations Worldwide of North Dakota, LLC, d.b.a. CRUISE DIRECT, Cruise Vacations Worldwide of Oklahoma, LLC, d.b.a. CRUISE DIRECT, Cruise Vacations Worldwide of South Carolina, LLC, d.b.a. CRUISE DIRECT, Cruise Vacations Worldwide of South Dakota, LLC, d.b.a. CRUISE DIRECT, Cruise Vacations Worldwide of Vermont, LLC, d.b.a. CRUISE DIRECT, Cruise Vacations Worldwide of West Virginia

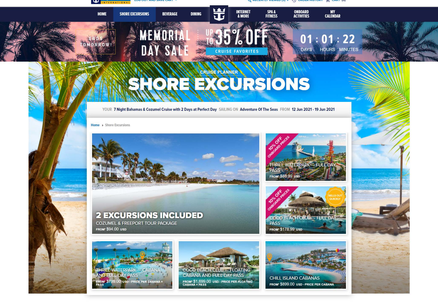

SHORE EXCURSIONS PLANNER

YOUR: 7 Night Bahamas & Cozumel Cruise with 2 Days at Perfect Day SAILING ON: Adventure Of The Seas FROM: 12 Jun 2021 - 19 Jun 2021

Home > Shore Excursions

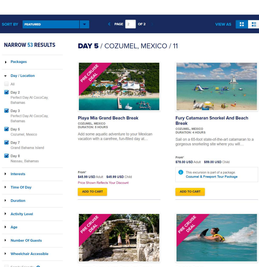

SORT BY: FEATURED | PAGE 1 OF 3 | VIEW AS

NARROW 53 RESULTS

- Packages
- Day / Location
  - All
- Day 1
  - Perfect Day At CocoCay, Bahamas
- Day 3
  - Perfect Day At CocoCay, Bahamas
- Day 5
  - Cozumel, Mexico
- Day 7
  - Grand Bahama Island
- Day 8
  - Nassau, Bahamas
- Interests
- Time Of Day
- Duration
- Activity Level
- Age
- Number Of Guests
- Wheelchair Accessible
- Family Friendly

DAY 5 / COZUMEL, MEXICO / 11

Playa Mia Grand Beach Break
COZUMEL, MEXICO
DURATION: 8 HOURS

Add some aquatic adventure to your Mexican vacation with a carefree, fun-filled day at...

From*
$45.00 USD Adult $45.00 USD Child

Price Shown Reflects Your Discount

ADD TO CART

Eco Catamaran Snorkel And Beach Day
COZUMEL, MEXICO
DURATION: 5 HOURS

Sail on a tricked state-of-the-art catamaran to a gorgeous snorkeling site where you will...

From*
$79.00 USD Adult $89.00 USD Child

This excursion is part of a package
Cozumel & Freeport Tour Package

ADD TO CART

Mayan Ruins, Island Tour And Beach
COZUMEL, MEXICO
DURATION: 5 HOURS 30 MINUTES

Explore Cozumel's illustrious native Mayan civilizations as you scour historic...

From*
$79.00 USD Adult $89.00 USD Child

Price Shown Reflects Your Discount

ADD TO CART

Dolphin Swim
COZUMEL, MEXICO
DURATION: 5 HOURS 30 MINUTES

Make a splash on your tropical vacation as you enjoy a premium dolphin adventure before...

From*
$131.00 USD Adult $152.00 USD Child

Price Shown Reflects Your Discount

ADD TO CART

Island Roots, Honey And Chocolate Traditions
COZUMEL, MEXICO
DURATION: 4 HOURS

From*
$45.00 USD Adult $16.00 USD Child

Price Shown Reflects Your Discount

ADD TO CART

Encounter Playful Dolphins At Dolphinaris
COZUMEL, MEXICO
DURATION: 3 HOURS AND 30 MINUTES

Upgrade your tropical vacation with a premium dolphin adventure, where you'll meet a...

From*
$89.00 USD Adult $98.00 USD Child

Price Shown Reflects Your Discount

ADD TO CART

Captain Your Speed Boat, Snorkel & Beach
COZUMEL, MEXICO
DURATION: 5 HOURS

Embark on an exhilarating aquatic experience off the coast of Cozumel, while riding in a...

From*
$83.00 USD Adult $94.00 USD Child

Price Shown Reflects Your Discount

ADD TO CART

All Terrain Buggy Ride And Beach Snorkel Adventure
COZUMEL, MEXICO
DURATION: 5 HOURS 30 MINUTES

Ride into adventure, wilderness, and culture in a 4x4 all-terrain vehicle. Follow your...

From*
$83.00 USD Adult $79.00 USD Child

Price Shown Reflects Your Discount

ADD TO CART

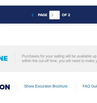

Dune Buggy Ride To Beach And Snorkeling
COZUMEL, MEXICO
DURATION: 4 HOURS

Jump in a modified dune buggy for a scenic coastal drive around picturesque Cozumel...

From*
$94.00 USD Adult $94.00 USD Child

Price Shown Reflects Your Discount

ADD TO CART

DAY 7 / GRAND BAHAMA ISLAND / 9

All Inclusive Beach Getaway
GRAND BAHAMA ISLAND
DURATION: 8 HOURS

Enjoy the perfect all-inclusive getaway on a Caribbean beach, relaxing on pristine Caribbean...

From*
$79.00 USD Adult $99.00 USD Child

Price Shown Reflects Your Discount

ADD TO CART

Best Of Grand Bahama City Tour
GRAND BAHAMA ISLAND
DURATION: 4 HOURS

Join us on this experience offering the Best of Grand Bahama with a comprehensive city ...

From*
$94.00 USD Adult $44.00 USD Child

ADD TO CART

Island Highlights Tour
GRAND BAHAMA ISLAND, BAHAMAS
DURATION: 3 HOURS 30 MINUTES

Discover the rich history of Freeport with a guided tour of the city's highlights,...

From*
$57.00 USD Adult $71.00 USD Child

Price Shown Reflects Your Discount

ADD TO CART

VIP Luxury Sailing
GRAND BAHAMA ISLAND
DURATION: 5 HOURS 30 MINUTES

Feel the wind in your hair and relaxation surround you while sailing off Grand Bahama on a...

From*
$114.00 USD Adult $99.00 USD Child

Price Shown Reflects Your Discount

ADD TO CART

Lucayan National Park Kayak & Nature Trail
GRAND BAHAMA ISLAND, BAHAMAS
DURATION: 3 HOURS

Experience a variety of ecosystems as you paddle through Lucayan National Park with beach...

From*
$99.00 USD Adult $99.00 USD Child

Beach Getaway Entrance Only
GRAND BAHAMA ISLAND
DURATION: 8 HOURS

Enjoy the perfect island getaway on a secluded beach, relaxing on golden Caribbean sands...

From*
$39.00 USD Adult $39.00 USD Child

This excursion is part of a package
Cozumel & Freeport Tour Package

ADD TO CART

Swim With The Dolphins
GRAND BAHAMA ISLAND, BAHAMAS
DURATION: 2 HOURS

Dive into a day of fun-filled dolphin adventure at the beautiful Bahamian shoreline, just a short...

From*
$288.00 USD Adult $288.00 USD Child

Price Shown Reflects Your Discount

ADD TO CART

Combo Snorkel And Dolphin Experience
GRAND BAHAMA ISLAND, BAHAMAS
DURATION: 4 HOURS

Dive into a day of fun-filled adventure with a snorkel trip on the beautiful Bahamian reefs, just a short...

From*
$88.00 USD Adult $88.00 USD Child

Price Shown Reflects Your Discount

ADD TO CART

Sanctuary Bay Dolphin Encounter
GRAND BAHAMA ISLAND, BAHAMAS
DURATION: 2 HOURS

Here's your chance to get up close with Atlantic Bottlenose Dolphins, as you are whisked...

From*
$119.00 USD Adult $119.00 USD Child

Price Shown Reflects Your Discount

ADD TO CART

DAY 8 / NASSAU, BAHAMAS / 1

Nassau City Sightseeing & Airport Drop-Off (NAS)
NASSAU, BAHAMAS
DURATION: 3 HOURS

Take a narrated drive through Nassau's top sights, including Fort Charlotte and Baha Mar...

From*
$49.00 USD Adult $39.00 USD Child

ADD TO CART

PAGE 1 OF 3

Back To Top ▲

BOOKING DEADLINE

Purchases for your sailing will be available up until 15-Jun-2021 11:59 PM EDT if you are within the cut-off time, you will need to make your reservations onboard.

MORE INFORMATION

Shore Excursion Brochure | FAQs Guide

Recommendations

NEED HELP PLANNING? Call to 1-800-398-9819 Or More Information

MORE FOR YOUR CRUISE
Royal Gifts

GET IN TOUCH
- Customer Support
- Passenger Bill of Rights

FOLLOW US

© 2021 Royal Caribbean International

Privacy Policy | Legal Information

*We apologize for bookings made between May 27, 2021 – June 11, 2021 and Shore Booking Deadline dated in Cruise Planner, whichever is earlier. Offer applies to select sailings departing June 13, 2021—May 31, 2022. Price reflects savings. VAT is included in prices where applicable. Percentage discount is off of retained prices when noted in the banner. Other select amenities offer discounts vary by sailing and are subject to availability. Offer cannot be combined with other offers or applied to prior purchases. Offer is subject to Royal Caribbean's Terms and Conditions. Cancellations will be refunded in the original form of payment, onboard credits will be applied to your account, and credit card, debit card, or other form of cash equivalent payments will be credited back to the original form of payment within 30 days.

Royal Caribbean International reserves the right to correct any errors, inaccuracies or omissions and to change or update fares, fees and surcharges at any time without prior notice. The terms and conditions of each amenity and package may apply. See amenity descriptions for details.

Cruise Shore Excursion reservations for your sailing will be available up until 15-Jun-2021 11:59 PM EDT. If you are within the cut-off time, you will need to make reservations onboard.

Notice: Prior to booking, please consult all applicable U.S. Centers for Disease Control travel advisories, warnings, or recommendations relating to cruise travel, or to gov/travelwarnings. If a certain Vessel/sailing/port of COVID-19 is a deterrent onboard the ship during your voyage, the voyage will not continue. Accordingly, the ship will return to the port of embarkation, and your subsequent travel, including your return home, may be restricted or delayed. Health and safety protocols, guest conduct rules, and regional travel restrictions vary by ship and destination, and are subject to change without notice. Guests are responsible for complying with all applicable laws and regulations, as such, recommended protocols may be subject to requirements by relevant governmental authorities and subject to change upon short notice which may affect the Approved Shore Excursion.

Epidemics/pandemics such as the virus that causes COVID-19 is an inherent risk in places where people gather and may result in severe illness or death. Due to the COVID-19 pandemic, guests are currently only permitted to book and participate in Shore Excursions which are tendered and approved by Royal Caribbean Group ("Approved Shore Excursion"), by booking an Approved Shore Excursion through Royal Caribbean Group ("Approved Shore Excursion Provider"), and participating in the Approved Shore Excursion in accordance with the Approved Shore Excursion booking and cruise. You also agree to adhere to the safety and health restrictions provided by Royal Caribbean Group and/or the Approved Shore Excursion operator.

There is no guarantee, express or implied, by Royal Caribbean Group, that the safety and health restrictions provided by the Approved Shore Excursion will prevent exposure to any pathogens. Exposure may occur at any point during your Approved Shore Excursion. Accepting boarding for and from shore tendersdoes. Royal Caribbean Group's Approved Shore Excursion provisions are intended to mitigate the risk of exposure but cannot eliminate it entirely. Approved Shore Excursion operators are independent contractors and are not acting as agents or representatives of Royal Caribbean Group. Approved Shore Excursion Providers are solely responsible for the performance of their Approved Shore Excursions and for the health and safety of their guests. Approved Shore Excursion operators to comply with all applicable laws and regulations, as such, recommended protocols may be subject to requirements by relevant governmental authorities and subject to change upon short notice which may affect the Approved Shore Excursion.

Guests are responsible for complying with all applicable laws and regulations, as such, recommended protocols may be subject to requirements by relevant governmental authorities and subject to change upon short notice which may affect the Approved Shore Excursion.

Exposure to pathogens

SPA & FITNESS CONFERENCE
SPA & FITNESS CONFERENCE | CONFERENCE | ABOUT US
SPA & FITNESS | SPA & FITNESS CONFERENCE | ABOUT US
MEMORIAL DAY SALE
SAVE UP TO 35% OFF
SPA & FITness
Spa & Fitness Conference
Spa & Fitness Conference
Spa & Fitness Conference