CRUISE PLANNER

ACTIVITIES

YOUR 7 Night Bahamas & Cozumel Cruise with 2 Days at Perfect Day SAILING ON Adventure Of The Seas FROM 19 Jun 2021 - 26 Jun 2021

Home ▸ Activities

VIEW AS

ONBOARD ACTIVITIES

All Access Ship Tour

CRUISING
DURATION: 2 HOURS

Get a behind-the-scenes look at what we do to create your best vacation ever.

From*
$86.99 USD Adult **$86.99 USD** Child

ADD TO CART

Back To Top ▲

BOOKING DEADLINE

Purchases for your sailing will be available up until 17-Jun-2021 11:59 PM EDT If you are within the cut-off time, you will need to make your reservations onboard.

Recommendations

NEED HELP PLANNING? Call Us 1-800-398-9819 Or More Information

MORE FOR YOUR CRUISE

SHOP
Royal Gifts

GET IN TOUCH

- Customer Support
- Passenger Bill of Rights

FOLLOW US

© 2021 Royal Caribbean International

Privacy Policy | Legal Information

* Prices are per person unless otherwise noted and shown in USD. All selections are subject to change. Royal Caribbean International reserves the right to verify eligibility upon arrival to the activity.

Advertised discounts off beverage package, internet packages, select spa treatments apply for a limited time only and may be withdrawn at any time. Promotional Onboard Credit (Promotional OBC) may be redeemed via Cruise Planner. Promotional OBC is priced in US$ and will be automatically converted to the local currency of any cruise booking. Value of Promotional OBC in local currency will fluctuate based on currency exchange until an amenity booking is made via the pre cruise planner. Thereafter the rate of exchange will be fixed for all subsequent purchases using Promotional OBC if there remains any residual credit. Promotional OBC may be complimented with a cash payment via credit or debit card where the value of the Promotional OBC does not cover the cost of any amenities to be purchased. Any unused Promotional OBC at the date of sailing will be transferred for use on-board but will expire at 10pm on the final night of sailing. Promotional OBC cannot be exchanged for cash and no refunds will be given. Changes made to cruise bookings may invalidate/reduce Promotional OBC entitlement. Bookings benefitting from free gratuities or a free shore excursion promotional benefit rather than a Promotional OBC amount will see such benefit in Cruise Planner in the form of a Promotional OBC which will be available, should guests so choose, to utilize to purchase other amenities instead of those allocated in accordance with these terms.

CRUISE PLANNER

BEVERAGE PACKAGES

YOUR 7 Night Bahamas & Cozumel Cruise with 2 Days at Perfect Day SAILING ON Adventure Of The Seas FROM 19 Jun 2021 - 26 Jun 2021

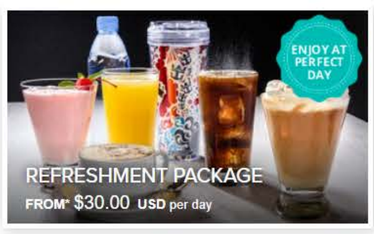

VIEW AS

ALCOHOLIC BEVERAGE PACKAGES / 2

Deluxe Beverage Package

Toast to unlimited options with cocktails, beer, non-alcoholic beverages and more.

From*
$67.00 USD Adult per day

ADD TO CART

Deluxe Beverage Package And VOOM One Device

Stay refreshed and connected all cruise long, for one low price.

From*
$82.00 USD Adult per day

ADD TO CART

NON-ALCOHOLIC BEVERAGE PACKAGES / 5

Refreshment Package

Enjoy our selection of fresh juices, non-alcoholic cocktails, fountain soda and more.

From*
$30.00 USD Adult per day **$30.00 USD** Child per day

ADD TO CART

Classic Soda Package

Quench your thirst with unlimited fountain soda refills.

From*
$8.99 USD Adult per day **$8.99 USD** Child per day

ADD TO CART

Classic Soda And Voom One Device

SIP, STREAM AND SAVE MORE

Sip, save and stay connected all cruise long with a bundle of two great favorites.

From*
$25.00 USD Adult per day **$25.00 USD** Child per day

ADD TO CART

Cafe Select Coffee Card

Indulge in your favorite espresso-based coffees.

From*
$31.00 USD Adult **$31.00 USD** Child

ADD TO CART

DASANI Water Package

Enjoy pure, premium-tasting DASANI water.

From*
$15.00 USD Adult

ADD TO CART

Back To Top

BOOKING DEADLINE

Purchases for your sailing will be available up until 17-Jun-2021 11:59 PM EDT If you are within the cut-off time, you will need to make your reservations onboard.

Recommendations

NEED HELP PLANNING? Call Us 1-800-398-9819 Or More Information

MORE FOR YOUR CRUISE

SHOP
Royal Gifts

GET IN TOUCH

- Customer Support
- Passenger Bill of Rights

FOLLOW US

© 2021 Royal Caribbean International

Privacy Policy | Legal Information

Online Beverages reservations for your sailing will be available up until 17-Jun-2021 11:59 PM EDT. If you are within the cut-off time, you will need to make reservations onboard.

Notice: Prior to booking, please consult all applicable U.S. Centers for Disease Control travel advisories, warnings, or recommendations relating to cruise travel, at cdc.gov/travel/notices. If a certain threshold level of COVID-19 is detected onboard the ship during your voyage, the voyage will end immediately, the ship will return to the port of embarkation, and your subsequent travel, including your return home, may be restricted or delayed. Health and safety protocols, guest conduct rules, and regional travel restrictions vary by ship and destination, and are subject to change without notice. Due to evolving health protocols, imagery and messaging may not accurately reflect onboard and destination experiences, offerings, features, or itineraries. These may not be available during your voyage, may vary by ship and destination, and may be subject to change without notice.

* Prices are per person unless otherwise noted and shown in USD. All selections are subject to change. Royal Caribbean International reserves the right to verify eligibility upon arrival to the activity.

On certain sailings, gratuities and taxes are additional and will be applied at check-out. To modify a beverage package purchased prior to the cruise departure date, first, cancel the existing order and second, create a new purchase. Beverage selection is limited to those described in the package details and in Cruise Planner and is subject to change without notice. Package is valid only for the sailing for which it was purchased and is non-transferable. Offer is not combinable with any other offer or promotion. No refunds or credits for unused days. ©2019 Royal Caribbean International.

Advertised discounts off beverage package, internet packages, select spa treatments apply for a limited time only and may be withdrawn at any time. Promotional Onboard Credit (Promotional OBC) may be redeemed via Cruise Planner. Promotional OBC is priced in US$ and will be automatically converted to the local currency of any cruise booking. Value of Promotional OBC in local currency will fluctuate based on currency exchange until an amenity booking is made via the pre cruise planner. Thereafter the rate of exchange will be fixed for all subsequent purchases using Promotional OBC if there remains any residual credit. Promotional OBC may be complimented with a cash payment via credit or debit card where the value of the Promotional OBC does not cover the cost of any amenities to be purchased. Any unused Promotional OBC at the date of sailing will be transferred for use on-board but will expire at 10pm on the final night of sailing. Promotional OBC cannot be exchanged for cash and no refunds will be given. Changes made to cruise bookings may invalidate/reduce Promotional OBC entitlement. Bookings benefitting from free gratuities or a free shore excursion promotional benefit rather than a Promotional OBC amount will see such benefit in Cruise Planner in the form of a Promotional OBC which will be available, should guests so choose, to utilize to purchase other amenities instead of those allocated in accordance with these terms.

PLAN THE NEXT STOP ON YOUR CRUISE DINING ADVENTURE. IT'S EASY TO, SO GET STARTED!

CRUISE PLANNER

DINING

YOUR 7 Night Bahamas & Cozumel Cruise with 2 Days at Perfect Day SAILING ON Adventure Of The Seas FROM 19 Jun 2021 - 26 Jun 2021

Home › Dining

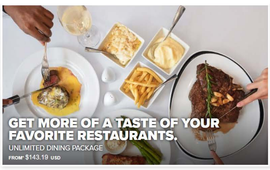

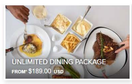

IT'S YOUR TIME TO ENJOY THE ULTIMATE CRUISE DINING EXPERIENCE

MAKE A RESERVATION OR PLAN ALL CRUISE DINING

SPECIALTY RESTAURANTS - PACKAGES / 5

Unlimited Dining Package
GET MORE OF A TASTE OF YOUR FAVORITE RESTAURANTS.

Savor the savings with the Unlimited Dining Package!

From*
$143.19 USD Adult

ADD TO CART

Unlimited Dining Package
GET MORE OF A TASTE OF YOUR FAVORITE RESTAURANTS.

Savor the savings with the Unlimited Dining Package!

From*
$189.00 USD Adult

ADD TO CART

3 Night Dining Package
DURATION: 3 HOURS

Experience three of our specialty restaurants and enjoy great savings.

From*
$89.00 USD Adult

ADD TO CART

Chops + 1 Dining Package
DOUBLE UP ON FOODS FAVORITES

Enjoy dinner at Chops Grille + a specialty dining restaurant of your choice.

From*
$70.81 USD Adult

ADD TO CART

Chops + 1 Dining Package
DOUBLE UP ON FOODS FAVORITES

Enjoy dinner at Chops Grille + a specialty dining restaurant of your choice.

From*
$70.00 USD Adult

ADD TO CART

EXCLUSIVE DINING EXPERIENCES / 3

Chef's Table — Dinner
FIVE COURSES. ONE UNFORGETTABLE DINNER.

Five exquisite courses are paired with five distinct wines...

From*
$99.99 USD Adult

ADD TO CART

Chef's Table — Dinner
FIVE COURSES. ONE UNFORGETTABLE DINNER.

Five exquisite courses are paired with five incredible wines at Chef's Table.

From*
$97.62 USD Adult

ADD TO CART

Sushi & Sake — Lunch
A PERFECT PAIR

Indulge in four courses of premium sushi paired with a select cocktail and a variety of...

From*
$43.38 USD Adult

ADD TO CART

SPECIALTY RESTAURANTS - DINNER / 6

Chops Grille
A CUT ABOVE THE REST

Enjoy quality, hand cut steaks for dinner at this New American steakhouse.

From*
$49.99 USD Adult

ADD TO CART

Chops Grille
A CUT ABOVE THE REST

Enjoy quality, hand cut steaks for dinner at this New American steakhouse.

From*
$46.63 USD Adult

ADD TO CART

Giovanni's Table
WHERE YOUR FAMILY IS OUR FAMILY

An Italian trattoria serving rustic dishes with a contemporary flair.

From*
$39.99 USD Adult

ADD TO CART

Giovanni's Table
WHERE YOUR FAMILY IS OUR FAMILY

An Italian trattoria serving family-style dishes with a contemporary flair.

From*
$37.98 USD Adult

ADD TO CART

Izumi
A FAR EAST FEAST

Say "Konnichiwa" to fresh-rolled sushi and Asian-inspired dining.

A La Carte Pricing

ADD TO CART

Izumi
A FAR EAST FEAST

Say "Konnichiwa" to fresh-rolled sushi and Asian-inspired dining.

A La Carte Pricing

ADD TO CART

SPECIALTY RESTAURANTS - LUNCH / 2

Chops Grille Lunch
A CUT ABOVE THE REST

Enjoy quality, hand cut steaks for lunch at this New American steakhouse.

From*
$24.94 USD Adult

ADD TO CART

Chops Grille Lunch
A CUT ABOVE THE REST

Enjoy quality, hand cut steaks for lunch at this New American steakhouse.

From*
$22.99 USD Adult

ADD TO CART

Back To Top

BOOKING DEADLINE

Purchases for your sailing will be available up until 17-Jun-2021 11:59 PM EDT if you are within the cut-off time, you will need to make your reservations onboard.

Recommendations

ICON PARK
ICON PARK
ICON PARK

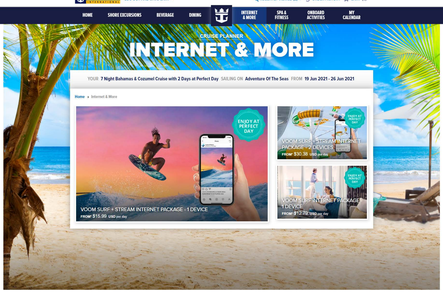

VIEW AS

VOOM INTERNET PACKAGES / 8

VOOM SURF + STREAM Internet Package - 1 Device

Get the fastest streaming, sharing and surfing internet at sea.

From*
$15.99 USD Adult per day

ADD TO CART

VOOM SURF + STREAM Internet Package - 2 Devices

Get the fastest streaming, sharing and surfing internet at sea.

From*
$30.38 USD Adult per day

ADD TO CART

VOOM SURF Internet Package - 1 Device

Get the fastest surfing internet at sea.

From*
$12.79 USD Adult per day

ADD TO CART

VOOM SURF Internet Package - 2 Devices

Get the fastest surfing internet at sea.

From*
$23.98 USD Adult per day

ADD TO CART

VOOM SURF + STREAM Internet Package - 3 Devices

Get the fastest streaming, sharing and surfing internet at sea.

From*
$45.18 USD Adult per day

ADD TO CART

VOOM SURF + STREAM Internet Package - 4 Devices

Get the fastest streaming, sharing and surfing internet at sea.

From*
$54.57 USD Adult per day

ADD TO CART

VOOM SURF Internet Package - 3 Devices

Get the fastest surfing internet at sea.

From*
$33.58 USD Adult per day

ADD TO CART

VOOM SURF Internet Package - 4 Devices

Get the fastest surfing internet at sea.

From*
$42.37 USD Adult per day

ADD TO CART

PHOTO PACKAGES / 4

Photo Package: Up To 100 Prints Or Digitals

Bring home the memories.

From
$199.99 USD Adult

ADD TO CART

Photo Package: 20 Prints Or Digitals

Bring home the memories.

From
$109.99 USD Adult

ADD TO CART

Photo Package: 10 Prints Or Digitals

Bring home the memories.

From
$109.99 USD Adult

ADD TO CART

Private Photo Session

A one-of-a-kind private photography session.

From*
$199.99 USD Adult

ADD TO CART

CASINO ROYALE / 1

Learn To Play: Casino Table Games

Get step-by-step instructions from the pros + enjoy $25 in Freeplay.

From*
$29.99 USD Adult

ADD TO CART

ARCADE CREDITS / 3

Arcade Credit $50

Get your game on and save.

From*
$45.00 USD Adult

ADD TO CART

Arcade Credit $25

Get your game on and save.

From*
$20.00 USD Adult

ADD TO CART

Arcade Credit $100

Get your game on and save.

From*
$80.00 USD Adult

ADD TO CART

GIFTS & GEAR / 14

Strawberries With Brut Champagne St Michelle

Toast to new adventures with fresh strawberries and Champagne.

From*
$42.99 USD Adult

ADD TO CART

Happy Birthday Bright Style

Make it a birthday cruise to remember with decorations for your special celebration.

From*
$39.99 USD Adult

ADD TO CART

Happy Birthday Celebrate With Chocolate Cake And Strawberries

Make it a birthday cruise to remember with decorations, cake and strawberries.

From*
$74.99 USD Adult

ADD TO CART

Soft Octopus Travel Set

Surprise your kids with our popular linky-the Octopus toy set.

From*
$22.99 USD Adult

ADD TO CART

Anniversary With Champagne Package

Celebrate your endless devotion with decorations Moet Chandon and strawberries.

From
$129.99 USD Adult

ADD TO CART

Happy Anniversary Decorations

Cherish every year together with decorations to mark the occasion.

From*
$39.99 USD Adult

ADD TO CART

9 Chocolate Covered Strawberries

Enjoy our delicious strawberries dipped in luscious semi-sweet chocolate.

From*
$19.99 USD Adult

ADD TO CART

Happy Birthday Celebrate With Vanilla Cake And Strawberries

Make it a birthday cruise to remember with decorations, cake and strawberries.

From*
$74.99 USD Adult

ADD TO CART

Royal Caribbean Beach Towel

Lounge in comfort with this cotton beach towel.

From*
$29.99 USD Adult

ADD TO CART

Bon Voyage Decorations

Get sail and celebrate with festive decorations.

From*
$19.99 USD Adult

ADD TO CART

Inky Beach Towel & Tic Tac Toe Game

A towel with added fun for a day at the beach.

From*
$18.99 USD Adult

ADD TO CART

Inky Beach Set

Everything your child needs for a fun day at the beach.

From*
$17.99 USD Adult

ADD TO CART

Cheese Tray And White Wine

Enjoy an assortment of cheeses and a bottle of white wine

From*
$37.99 USD Adult

ADD TO CART

Cheese Tray And Red Wine

Enjoy an assortment of cheeses and a bottle of red wine

From*
$37.99 USD Adult

ADD TO CART

Back To Top

BOOKING DEADLINE

Purchases for your sailing will be available up until 17-Jun-2021 11:59 PM EDT if you are within the cut-off time, you will need to make your reservations onboard.

Recommendations

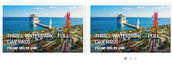

NEED HELP PLANNING? Call Us **1-800-398-9819** Or More Information

MORE FOR YOUR CRUISE

- **SHOP** Royal Gifts

GET IN TOUCH

- Customer Support
- Passenger Bill of Rights

FOLLOW US

© 2021 Royal Caribbean International

Online Internet & More reservations for your sailing will be available up until 17-Jun-2021 11:59 PM EDT. If you are within the cut-off time, you will need to make reservations onboard.

Notice: Prior to boarding, please consult all applicable U.S. Centers for Disease Control travel advisories, warnings, or recommendations relating to cruise travel, at cdc.gov/travelhealth/. If a certain threshold level of COVID-19 is detected onboard the ship during your voyage, the voyage will end immediately, the ship will return to the port of embarkation, and your subsequent travel, including your return home, may be restricted or delayed. Health and safety protocols, guest conduct rules, and regional travel restrictions vary by ship and destination, and are subject to change without notice. Due to evolving health protocols, imagery and messaging may not accurately reflect onboard and destination experiences, offerings, features, or itineraries. These may not be available during your voyage, may vary by ship and destination, and may be subject to change without notice.

* Prices are per person unless otherwise noted and shown in USD. All selections are subject to change. Royal Caribbean International reserves the right to verify eligibility upon arrival to the activity.

Offers provide discount from onboard prices unless otherwise stated. Offers apply to new pre-cruise purchases only. Offer is subject to availability and changes without notice and may be withdrawn at any time. Royal Caribbean International reserves the right to correct any errors, inaccuracies or omissions.

Advertised discounts off beverage package, internet packages, select spa treatments apply for a limited time only and may be withdrawn at any time. Promotional Onboard Credit (Promotional OBC) may be redeemed via Cruise Planner. Promotional OBC is priced in US$ and will be automatically converted to the local currency of any cruise booking. Value of Promotional OBC in local currency may differ from the value in US$ due to currency exchange rates. Promotional OBC can be used for any purchase onboard, including but not limited to, shore excursions, beverage packages, or US$ 25 fees remains any resort credit. Promotional OBC may be complemented with a cash payment via credit or debit card where the value of the Promotional OBC does not cover the cost of any amenities to be purchased. Any unused Promotional OBC at the date of sailing will be transferred for use on-board but will expire at 10pm on the final night of sailing. Promotional OBC cannot be exchanged for cash and no refunds will be given. Changes made to cruise bookings may invalidate/remove Promotional OBC redemed. Bookings benefiting from free gratuities or a free shore excursion promotional benefit rather than a Promotional OBC amount will see such benefit in Cruise Planner in the form of a Promotional OBC which will be available, should guests no choose, to utilize on purchases other amenities instead of those allocated in accordance with these terms.

Online Internet & More reservations for your sailing will be available up until 17-Jun-2021 11:59 PM EDT. If you are within the cut-off time, you will need to make reservations onboard.

Notice: Prior to boarding, please consult all applicable U.S. Centers for Disease Control travel advisories, warnings, or recommendations relating to cruise travel, at cdc.gov/travelhealth/. If a certain threshold level of COVID-19 is detected onboard the ship during your voyage, the voyage will end immediately, the ship will return to the port of embarkation, and your subsequent travel, including your return home, may be restricted or delayed. Health and safety protocols, guest conduct rules, and regional travel restrictions vary by ship and destination, and are subject to change without notice. Due to evolving health protocols, imagery and messaging may not accurately reflect onboard and destination experiences, offerings, features, or itineraries. These may not be available during your voyage, may vary by ship and destination, and may be subject to change without notice.

* Prices are per person unless otherwise noted and shown in USD. All selections are subject to change. Royal Caribbean International reserves the right to verify eligibility upon arrival to the activity.

Offers provide discount from onboard prices unless otherwise stated. Offers apply to new pre-cruise purchases only. Offer is subject to availability and changes without notice and may be withdrawn at any time. Royal Caribbean International reserves the right to correct any errors, inaccuracies or omissions.

Advertised discounts off beverage package, internet packages, select spa treatments apply for a limited time only and may be withdrawn at any time. Promotional Onboard Credit (Promotional OBC) may be redeemed via Cruise Planner. Promotional OBC is priced in US$ and will be automatically converted to the local currency of any cruise booking. Value of Promotional OBC in local currency may differ from the value in US$ due to currency exchange rates. Promotional OBC can be used for any purchase onboard, including but not limited to, shore excursions, beverage packages, or US$ 25 fees remains any resort credit. Promotional OBC may be complemented with a cash payment via credit or debit card where the value of the Promotional OBC does not cover the cost of any amenities to be purchased. Any unused Promotional OBC at the date of sailing will be transferred for use on-board but will expire at 10pm on the final night of sailing. Promotional OBC cannot be exchanged for cash and no refunds will be given. Changes made to cruise bookings may invalidate/remove Promotional OBC redemed. Bookings benefiting from free gratuities or a free shore excursion promotional benefit rather than a Promotional OBC amount will see such benefit in Cruise Planner in the form of a Promotional OBC which will be available, should guests no choose, to utilize on purchases other amenities instead of those allocated in accordance with these terms.

CRUISE PLANNER

SHORE EXCURSIONS

YOUR **7 Night Bahamas & Cozumel Cruise with 2 Days at Perfect Day** SAILING ON **Adventure Of The Seas** FROM **19 Jun 2021 - 26 Jun 2021**

SORT BY: FEATURED | VIEW AS

NARROW 53 RESULTS

- Day / Location
  - All
  - Day 1 Nassau, Bahamas
  - Day 2 Perfect Day At CocoCay, Bahamas
  - Day 3 Perfect Day At CocoCay, Bahamas
  - Day 4 Cruising
  - Day 5 Cozumel, Mexico
  - Day 6 Cruising
  - Day 7 Grand Bahama Island
  - Day 8 Nassau, Bahamas
- Interests
- Time Of Day
- Duration
- Activity Level
- Age
- Number Of Guests
- Wheelchair Accessible
- Family Friendly

DAY 2 / PERFECT DAY AT COCOCAY, BAHAMAS / 19

View All

Thrill Waterpark — Full Day Pass
PERFECT DAY AT COCOCAY, BAHAMAS
DURATION: FULL DAY
Towering slides and rushing tides—fun for everyone at Thrill Waterpark

From*
$93.99 USD Adult $93.99 USD Child

ADD TO CART

Coco Beach Club — Full Day Pass
PERFECT DAY AT COCOCAY, BAHAMAS
DURATION: FULL DAY
Find your zen at the exclusive Coco Beach Club, where it's nothing but good vibes.

From*
$108.99 USD Adult $108.99 USD Child

ADD TO CART

Thrill Waterpark — Cabana And Full Day Pass
PERFECT DAY AT COCOCAY, BAHAMAS
DURATION: FULL DAY
Towering slides, rushing tides—and your very own retreat at Thrill Waterpark

From*
$794.00 USD Price Per Cabana + Pass

ADD TO CART

Coco Beach Club — Floating Cabana And Full Day Pass
PERFECT DAY AT COCOCAY, BAHAMAS
DURATION: FULL DAY
Indulge in the first Floating Cabanas in The Bahamas for the ultimate beach day upgrade

From*
$1,699.00 USD Price Per Floating Cabana + Pass

ADD TO CART

View All

DAY 3 / PERFECT DAY AT COCOCAY, BAHAMAS / 19

View All

Thrill Waterpark - Full Day Pass
PERFECT DAY AT COCOCAY, BAHAMAS
DURATION: FULL DAY
Towering slides and rushing tides—fun for everyone at Thrill Waterpark

From*
$93.99 USD Adult $93.99 USD Child

ADD TO CART

Coco Beach Club — Full Day Pass
PERFECT DAY AT COCOCAY, BAHAMAS
DURATION: FULL DAY
Find your zen at the exclusive Coco Beach Club, where it's nothing but good vibes.

From*
$108.99 USD Adult $108.99 USD Child

ADD TO CART

Thrill Waterpark — Cabana And Full Day Pass
PERFECT DAY AT COCOCAY, BAHAMAS
DURATION: FULL DAY
Towering slides, rushing tides—and your very own retreat at Thrill Waterpark

From*
$794.00 USD Price Per Cabana + Pass

ADD TO CART

Coco Beach Club — Floating Cabana And Full Day Pass
PERFECT DAY AT COCOCAY, BAHAMAS
DURATION: FULL DAY
Indulge in the first Floating Cabanas in The Bahamas for the ultimate beach day upgrade

From*
$1,699.00 USD Price Per Floating Cabana + Pass

ADD TO CART

View All

DAY 5 / COZUMEL, MEXICO / 11

View All

Island Roots, Honey And Chocolate Traditions
COZUMEL, MEXICO
DURATION: 4 HOURS

From*
$99.00 USD Adult $99.00 USD Child

ADD TO CART

3 Reef Snorkel By Boat
COZUMEL, MEXICO
DURATION: 3 HOURS 30 MINUTES
Discover a pristine underwater world as you plunge into the dazzling waters off Cozumel…

From*
$84.00 USD Adult $99.00 USD Child

ADD TO CART

ATV Ride And Beach Relaxation
COZUMEL, MEXICO
DURATION: 4 HOURS
This four-wheel ATV adventure takes you to places in Cozumel most tourists never get to…

From*
$79.00 USD Adult $79.00 USD Child

ADD TO CART

Mayan Ruins, Island Tour And Beach
COZUMEL, MEXICO
DURATION: 4 HOURS 10 MINUTES
Explore Cozumel's illustrious native Mayan civilizations as you scour historic…

From*
$80.00 USD Adult $94.00 USD Child

ADD TO CART

View All

DAY 7 / GRAND BAHAMA ISLAND / 9

View All

All Inclusive Beach Getaway
GRAND BAHAMA ISLAND
DURATION: 4 HOURS
Enjoy the perfect all-inclusive getaway on a secluded beach, relaxing on golden Caribbean…

From*
$79.00 USD Adult $94.00 USD Child

ADD TO CART

Best Of Grand Bahama City Tour
GRAND BAHAMA ISLAND
DURATION: 4 HOUR
Join us on this experience offering the Best of Grand Bahama with a comprehensive city…

From*
$84.00 USD Adult $44.00 USD Child

ADD TO CART

Island Highlights Tour
GRAND BAHAMA ISL, BAHAMAS
DURATION: 2 HOURS 30 MINUTES
Enjoy the tropical climate and vibrant culture of Freeport.

From*
$33.75 USD Adult $33.75 USD Child

ADD TO CART

VIP Luxury Sailing
GRAND BAHAMA ISLAND
DURATION: 2 HOURS 30 MINUTES
Feel the wind in your hair and relaxation surround you while sailing off Grand Bahama on a…

From*
$114.00 USD Adult $99.00 USD Child

ADD TO CART

View All

DAY 8 / NASSAU, BAHAMAS / 1

Nassau City Sightseeing & Airport Drop-Off (NAS)
NASSAU, BAHAMAS
DURATION: 2 HOURS
Take a narrated drive through Nassau's top sights, including Fort Charlotte and Baha Mar…

From*
$48.00 USD Adult $48.00 USD Child

ADD TO CART

Back To Top ▲

BOOKING DEADLINE

Purchases for your sailing will be available up until 17-Jun-2021 11:59 PM EDT if you are within the cut-off time, you will need to make your reservations onboard.

MORE INFORMATION

Shore Excursion Brochure | FAQ Guide

Recommendations

NEED HELP PLANNING? Call Us 1-800-398-9819 Or More Information

MORE FOR YOUR CRUISE
SHOP
Travel Gifts

GET IN TOUCH
- Customer Support
- Passenger Bill of Rights

FOLLOW US

© 2021 Royal Caribbean International

Cruise Shore Excursions reservations for your sailing will be available up until 17-Jun-2021 11:59 PM EDT. If you are within the cut-off time, you will need to make reservations onboard.

Notice: Prior to boarding, please consult an applicable U.S. Centers for Disease Control travel advisories, warnings, or recommendations relating to cruise travel, or visit gov/travel/cruise. If a certain threatened level (COVID-19) is detected onboard the ship during your voyage, the voyage will end immediately, the ship will return to the port of embarkation, and your subsequent travel, including your return home, may be affected by the applicable government requirements, restrictions, or recommendations. Please consult your travel agent for more information. Due to evolving health protocols, imagery and messaging may not accurately reflect onboard and destination experiences, offerings, features, or itineraries. These may not be available during your voyage, may vary by ship and destination, and may be subject to change without notice.

* Prices are per person unless otherwise noted and shown in USD. All selections are subject to change. Royal Caribbean International reserves the right to verify eligibility upon arrival to the activity.

Prices of Shore Excursions include local transportation, such as motor coaches, limousines, taxis and boats (unless otherwise indicated in the excursion descriptions). Meals and/or beverages are only provided when specified in the excursion description. Sightseeing, scuba and golf tours only include the equipment specified as part of the tour. Shore Excursions are subject to cancellation or modification, depending on the number of guests participating, in the event of an excessive cancellation or modification, we will endeavour to provide advance notice to you. Certain tours have a minimum boarding requirement, so must be limited to a maximum number of participants. Not all excursions described on this website may be available during a particular sailing. Royal Caribbean Cruises Ltd. reserves the right to cancel any Shore Excursion due to inclement weather conditions, or any other reason whatsoever, and shall not be liable for any loss whatsoever to guest(s) or any other person(s) affected by such cancellation. Royal Caribbean Cruises Ltd. reserves the right to refuse any guest(s) from participating in any Shore Excursion. Guests and passengers are hereby acknowledgedto be responsibility for the performance of the Shore Excursions herein specified. See your travel partner for additional terms and conditions applicable to your purchase of a Shore Excursion. Shore Excursions can be modified or cancelled up to 48 hours prior to tour port arrival without penalty. Tours involving flights, trains, special events, overnight stays, hotel stays and Private Journeys must be cancelled 30 days prior to sailing to avoid cancellation penalties. Other restrictions may apply. These terms do not apply to Perfect Day at CocoCay activities, see Perfect Day at CocoCay activities-specific terms and conditions below. > In the unlikely event that your tour is significantly delayed, we'll make all the arrangements for you to return to the ship at the earliest opportunity at no expense to you.

Exposure to pathogens (such as the virus that causes COVID-19) is an inherent risk in places where people gather and may result in severe illness or death. Due to the COVID-19 pandemic, guests participating in Shore Excursions may be exposed to pathogens while on land, on other passenger vehicles, or onboard the Approved Shore Excursion operators' vessels. By booking an Approved Shore Excursion, on behalf of yourself and/or others for whom you are acting (hereinafter, collectively "you" or "your"), you acknowledge and agree to participate in only Approved Shore Excursions during your cruise. You also agree to adhere to the safety and health restrictions provided by Royal Caribbean Group and/or the Approved Shore Excursion operator.

There is no guarantee, express or implied, by Royal Caribbean Group, that the safety and health restrictions provided by the Approved Shore Excursion will prevent exposure to any pathogens. Exposure may occur at any point during your Approved Shore Excursion, including transport to and from activity destinations. Royal Caribbean Group's Approved Shore Excursion protocols are imposed to mitigate the risk of exposure but cannot eliminate it entirely. Approved Shore Excursion operators are independent contractors and are not acting as agents or representatives of Royal Caribbean Group or its respective affiliates or subsidiaries. We cannot ensure or guarantee that all such protocols have been implemented or are maintained at all times. We expect all Approved Shore Excursion operators to comply with all applicable laws and regulations. As such, recommended protocols may be subject to requirements by relevant governmental authorities and subject to change upon short notice from time to time, after the Approved Shore Excursion.

Although Royal Caribbean Group and its Approved Shore Excursions are do not undertake to supervise or control the Approved Shore Excursion operators or their employees, nor do we maintain their conveyances or facilities, we make no representation, whether express or implied, regarding their suitability or safety. In no event shall Royal Caribbean Group or its respective affiliates or subsidiaries be liable for any injury, illness, disease, exposure to pathogens, death or other harm whatsoever to you which occurs on these Approved Shore Excursions as a result of any acts, omissions or negligence of any of the Approved Shore Excursion operators.

Before booking or participating in an Approved Shore Excursion, all guests should consider their individual risk level resulting from pathogen exposure and make an informed travel decision on their behalf and on behalf of those for whom they are booking. Pursuant to the Terms and Conditions of your Passenger Ticket Contract, by booking an Approved Shore Excursion, on behalf of yourself and/or others for whom you are acting (hereinafter, collectively "you" or "your"), you acknowledge and agree to participate in only Approved Shore Excursions during your cruise. You also agree to adhere to the safety and health restrictions provided by Royal Caribbean Group and/or the Approved Shore Excursion operator.

For more information, please visit www.cdc.gov.

Further, you agree to review and comply with our Guest Health, Safety and Conduct Policy, as well any of our health or safety instructions, or other posted signage. Failure to do so may lead to the termination of your participation in the Approved Shore Excursion and may result in you and/or members of your traveling party being denied boarding onto the vessel or subsequent removal from the vessel. If there is any conflict between this Agreement and the Booking Terms and Conditions and/or Guest Cruise Contract/your Ticket Contract as it relates to Shore Excursions the parties to the Booking Terms and Conditions and/or Guest Cruise/Cruise/your Ticket Contract acknowledge and agree that this Agreement shall control.

If any provision or part provision of this acknowledgement is or becomes invalid, illegal or unenforceable, it shall be deemed modified to the minimum extent necessary to make it valid, legal and enforceable. If such modification is not possible, the relevant provision or part provision shall be deemed deleted. Any modification to or deletion of a provision or part provision under this clause shall not affect the validity and enforceability of the rest of this acknowledgement.

Finally, you acknowledge and agree that we will collect and use personal information, including health information, in connection with these measures, and may disclosed it to health or just authorities, if required. For more information, please see our Privacy Policy.

The following terms apply to Perfect Day at CocoCay activities only. Prices Perfect Beach, Perfect Day at CocoCay activities are subject to availability. Meal and/or beverages are provided only if specified in the activity description. Sightseeing, scuba and golf tours only include the equipment specified as part of the tour. Shore Excursions are subject to cancellation or modification, depending on the number of guests participating, in the event of an excessive cancellation or modification, we will endeavour to provide advance notice to you. Certain tours have a minimum boarding requirement, so must be limited to a maximum number of participants. Not all excursions described on this website may be available during a particular sailing. Royal Caribbean Cruises Ltd. reserves the right to cancel any Shore Excursion due to inclement weather conditions, or any other reason whatsoever, and shall not be liable for any loss whatsoever to guest(s) or any other person(s) affected by such cancellation. Royal Caribbean Cruises Ltd. reserves the right to refuse any guest(s) from participating in any Shore Excursion. Guests and passengers are hereby acknowledgedto be responsibility for the performance of the Shore Excursions herein specified. See your travel partner for additional terms and conditions applicable to your purchase of a Shore Excursion. Shore Excursions can be modified or cancelled up to 48 hours prior to tour port arrival without penalty. Tours involving flights, trains, special events, overnight stays, hotel stays and Private Journeys must be cancelled 30 days prior to sailing to avoid cancellation penalties. Other restrictions may apply. These terms do not apply to Perfect Day at CocoCay activities, see Perfect Day at CocoCay activities-specific terms and conditions below. > In the unlikely event that your tour is significantly delayed, we'll make all the arrangements for you to return to the ship at the earliest opportunity at no expense to you.

Exposure to pathogens (such as the virus that causes COVID-19) is an inherent risk in places where people gather and may result in severe illness or death. Due to the COVID-19 pandemic, guests participating in Shore Excursions may be exposed to pathogens while on land, on other passenger vehicles, or onboard the Approved Shore Excursion operators' vessels. By booking an Approved Shore Excursion, on behalf of yourself and/or others for whom you are acting (hereinafter, collectively "you" or "your"), you acknowledge and agree to participate in only Approved Shore Excursions during your cruise. You also agree to adhere to the safety and health restrictions provided by Royal Caribbean Group and/or the Approved Shore Excursion operator.

There is no guarantee, express or implied, by Royal Caribbean Group, that the safety and health restrictions provided by the Approved Shore Excursion will prevent exposure to any pathogens. Exposure may occur at any point during your Approved Shore Excursion, including transport to and from activity destinations. Royal Caribbean Group's Approved Shore Excursion protocols are imposed to mitigate the risk of exposure but cannot eliminate it entirely. Approved Shore Excursion operators are independent contractors and are not acting as agents or representatives of Royal Caribbean Group or its respective affiliates or subsidiaries. We cannot ensure or guarantee that all such protocols have been implemented or are maintained at all times. We expect all Approved Shore Excursion operators to comply with all applicable laws and regulations. As such, recommended protocols may be subject to requirements by relevant governmental authorities and subject to change upon short notice from time to time, after the Approved Shore Excursion.

Although Royal Caribbean Group and its Approved Shore Excursions are do not undertake to supervise or control the Approved Shore Excursion operators or their employees, nor do we maintain their conveyances or facilities, we make no representation, whether express or implied, regarding their suitability or safety. In no event shall Royal Caribbean Group or its respective affiliates or subsidiaries be liable for any injury, illness, disease, exposure to pathogens, death or other harm whatsoever to you which occurs on these Approved Shore Excursions as a result of any acts, omissions or negligence of any of the Approved Shore Excursion operators.

Before booking or participating in an Approved Shore Excursion, all guests should consider their individual risk level resulting from pathogen exposure and make an informed travel decision on their behalf and on behalf of those for whom they are booking. Pursuant to the Terms and Conditions of your Passenger Ticket Contract, by booking an Approved Shore Excursion, on behalf of yourself and/or others for whom you are acting (hereinafter, collectively "you" or "your"), you acknowledge and agree that you understand the risks related to exposure to pathogens and their resulting consequences and illnesses, including those relating to guests who are at a higher risk of illness as a result of the same. The Center for Disease Control and Prevention ("CDC") has stated that senior citizens and guests with underlying medical conditions are especially vulnerable. For more information, please visit www.cdc.gov.

Further, you agree to review and comply with our Guest Health, Safety and Conduct Policy, as well any of our health or safety instructions, or other posted signage. Failure to do so may lead to the termination of your participation in the Approved Shore Excursion and may result in you and/or members of your traveling party being denied boarding onto the vessel or subsequent removal from the vessel. If there is any conflict between this Agreement and the Booking Terms and Conditions and/or Guest Cruise/Cruise

Search: Spa and Fitness

Sort by: Price | Name

NARROW YOU RESULTS

- Treatment Type
  - All
  - Acupuncture
  - Consultation
  - Couples Treatment
  - Detox Wraps / Body Therapies
  - Dysport
  - Facial Treatments
  - Fitness Program
  - Hair Services
  - Massage Therapies
  - Medi-Spa Cosmetic Treatments
  - Men's Services
  - Nail Services
  - Signature Treatment
  - Tooth Whitening
  - TSPA Services For Teens

ACUPUNCTURE / 3

View All

Half Y.T.B. Acupuncture
Duration: 30 Minutes
Relieve tension and pain in the lower back, neck, and shoulders.
Price: US$ 60.00
ADD TO CART

Stop Smoking Acupuncture
Duration: 30 Minutes
Relieve tension and pain in the lower back, neck, and shoulders.
Price: US$ 60.00
ADD TO CART

Mini Management Acupuncture
Duration: 30 Minutes
Focus within the mind, heart, and spirit under, there is a deep connection to the universe.
Price: US$ 60.00
ADD TO CART

Weight Loss Acupuncture
Duration: 30 Minutes
Feel the benefits of healthy living and exercise? Start weight loss acupuncture today!
Price: US$ 60.00
ADD TO CART

View All

CONSULTATION / 2

Meal Plan Consultation
Duration: 30 Minutes
Nutritionist Consultation
Meal plan consultation for a healthier lifestyle.
Price: US$ 60.00
ADD TO CART

Physiotherapy Consultation
Duration: 30 Minutes
Physiotherapy Consultation
Consultation for a healthier lifestyle.
Price: US$ 60.00
ADD TO CART

View All

COUPLES TREATMENT / 12

View All

Couples Tension Massage (30 Min)
Duration: 30 Minutes
Couples Tension Massage (30 Min)
Relieve tension and pain in the lower back, neck, and shoulders.
Price: US$ 120.00
ADD TO CART

Couples Swedish Massage - 50 Minutes
Duration: 50 Minutes
Couples Swedish Massage - 50 Minutes
Relieve tension and pain in the lower back, neck, and shoulders.
Price: US$ 160.00
ADD TO CART

Couples Tension Massage (50 Min)
Duration: 50 Minutes
Couples Tension Massage (50 Min)
Relieve tension and pain in the lower back, neck, and shoulders.
Price: US$ 160.00
ADD TO CART

Couples Aromatherapy Massage (75 Min)
Duration: 75 Minutes
Couples Aromatherapy Massage (75 Min)
Relieve tension and pain in the lower back, neck, and shoulders.
Price: US$ 240.00
ADD TO CART

View All

DETOX WRAPS / BODY THERAPIES / 5

View All

Sea Breeze Cellulite Reduction Treatment
Duration: 60 Minutes
Cellulite Reduction Treatment
Cellulite reduction treatment with the use of the sea.
Price: US$ 180.00
ADD TO CART

Warm Stones Spa Swedish Massage (50 Min)
Duration: 50 Minutes
Warm Stones Spa Swedish Massage (50 Min)
Relieve tension and pain in the lower back, neck, and shoulders.
Price: US$ 160.00
ADD TO CART

Warm Stones Spa Swedish Massage (80 Min)
Duration: 80 Minutes
Warm Stones Spa Swedish Massage (80 Min)
Relieve tension and pain in the lower back, neck, and shoulders.
Price: US$ 240.00
ADD TO CART

Intensive Cleansing Salt Scrub (75 Min)
Duration: 75 Minutes
Intensive Cleansing Salt Scrub (75 Min)
Top quality cleansing scrub of salt given to a deep cleansing and exfoliation.
Price: US$ 240.00
ADD TO CART

View All

DYSPORT / 3

DYSPORT - Crows Feet
Duration: 30 Minutes
Dysport - Crows Feet
Dysport is a safe and effective treatment for crows feet.
Price: US$ 300.00
ADD TO CART

DYSPORT - Forehead Lines
Duration: 30 Minutes
Dysport - Forehead Lines
Dysport is a safe and effective treatment for forehead lines.
Price: US$ 300.00
ADD TO CART

DYSPORT - Frontal Lines
Duration: 30 Minutes
Dysport - Frontal Lines
Dysport is a safe and effective treatment for frontal lines.
Price: US$ 300.00
ADD TO CART

View All

FACIAL TREATMENTS / 10

View All

Alaska Bliss Facial - Lotus Eclat
Duration: 60 Minutes
Alaska Bliss Facial - Lotus Eclat
Deeply nourishing and soothing for dry, sensitive skin.
Price: US$ 180.00
ADD TO CART

Alaska Bliss Anti-Aging Treatment With Energizer For Men
Duration: 60 Minutes
Alaska Bliss Anti-Aging Treatment With Energizer For Men
Deeply nourishing and soothing for dry, sensitive skin.
Price: US$ 180.00
ADD TO CART

Alaska Bliss Facial - Pure & Lift
Duration: 60 Minutes
Alaska Bliss Facial - Pure & Lift
Deeply nourishing and soothing for dry, sensitive skin.
Price: US$ 180.00
ADD TO CART

Alaska Bliss Anti-Aging Treatment With Energizer
Duration: 60 Minutes
Alaska Bliss Anti-Aging Treatment With Energizer
Deeply nourishing and soothing for dry, sensitive skin.
Price: US$ 180.00
ADD TO CART

View All

FITNESS PROGRAM / 7

View All

Unlimited Class Pass (5 Days Or More)
Duration: 5 Days
Sign up for Unlimited Fitness Class Pass (minimum 5 days) Unlimited Fitness Class.
Price: US$ 0.00
ADD TO CART

Body Transformation Analysis
Duration: 30 Minutes
Consult your body fat percentage and muscle mass with our experts.
Price: US$ 0.00
ADD TO CART

Nutritional Consultation
Duration: 30 Minutes
Nutritional Consultation
Consult our experts for a healthier lifestyle.
Price: US$ 0.00
ADD TO CART

Individualized Personal Training
Duration: 60 Minutes
Individualized Personal Training
Consult our experts for a healthier lifestyle.
Price: US$ 0.00
ADD TO CART

View All

HAIR SERVICES / 12

View All

Kanuti Aurora Bliss Hair Gel (Long Hair)
Duration: 30 Minutes
Kanuti Aurora Bliss Hair Gel (Long Hair)
Deeply nourishing and soothing for dry, sensitive skin.
Price: US$ 60.00
ADD TO CART

Shampoo and Hair Blow Dry - Long Hair
Duration: 30 Minutes
Hair Wash Cut and Styling Long. Of course that is a deep cleansing and exfoliation.
Price: US$ 60.00
ADD TO CART

Hair cut - Medium Hair
Duration: 30 Minutes
Hair cut - Medium Hair
Deeply nourishing and soothing for dry, sensitive skin.
Price: US$ 60.00
ADD TO CART

Shampoo Blow Dry - Long Hair
Duration: 30 Minutes
Shampoo Blow Dry - Long Hair
Deeply nourishing and soothing for dry, sensitive skin.
Price: US$ 60.00
ADD TO CART

View All

MASSAGE THERAPIES / 19

View All

Alaska Aurora Warm Stones Spa (75 Min)
Duration: 75 Minutes
Alaska Aurora Warm Stones Spa (75 Min)
Relieve tension and pain in the lower back, neck, and shoulders.
Price: US$ 240.00
ADD TO CART

Alaska Aurora Warm Stones Spa (50 Min)
Duration: 50 Minutes
Alaska Aurora Warm Stones Spa (50 Min)
Relieve tension and pain in the lower back, neck, and shoulders.
Price: US$ 160.00
ADD TO CART

Swedish Massage (50 Min)
Duration: 50 Minutes
Swedish Massage (50 Min)
Relieve tension and pain in the lower back, neck, and shoulders.
Price: US$ 160.00
ADD TO CART

Reviver Massage (75 Min)
Duration: 75 Minutes
Reviver Massage (75 Min)
Relieve tension and pain in the lower back, neck, and shoulders.
Price: US$ 240.00
ADD TO CART

View All

MEDI-SPA COSMETIC TREATMENTS / 12

View All

BOTOX - Crows Feet
Duration: 30 Minutes
BOTOX - Crows Feet
Dysport is a safe and effective treatment for crows feet.
Price: US$ 300.00
ADD TO CART

BOTOX - Frown Lines
Duration: 30 Minutes
BOTOX - Frown Lines
Dysport is a safe and effective treatment for frown lines.
Price: US$ 300.00
ADD TO CART

BOTOX - Frown Lines
Duration: 30 Minutes
BOTOX - Frown Lines
Dysport is a safe and effective treatment for frown lines.
Price: US$ 300.00
ADD TO CART

Hydrafacial - Microneedle Lower Eyelid Treatment
Duration: 30 Minutes
Hydrafacial - Microneedle Lower Eyelid Treatment
Deeply nourishing and soothing for dry, sensitive skin.
Price: US$ 180.00
ADD TO CART

View All

MEN'S SERVICES / 5

View All

Alaska Anti-Aging Hydrating Treatment With Blend
Duration: 60 Minutes
Alaska Anti-Aging Hydrating Treatment With Blend
Deeply nourishing and soothing for dry, sensitive skin.
Price: US$ 180.00
ADD TO CART

Alaska Bliss Men's Facial (60 Min)
Duration: 60 Minutes
Alaska Bliss Men's Facial (60 Min)
Deeply nourishing and soothing for dry, sensitive skin.
Price: US$ 180.00
ADD TO CART

Alaska Anti-Aging Hydrating Treatment With Blend
Duration: 60 Minutes
Alaska Anti-Aging Hydrating Treatment With Blend
Deeply nourishing and soothing for dry, sensitive skin.
Price: US$ 180.00
ADD TO CART

Alaska Anti-Aging Treatment With Energizer For Men
Duration: 60 Minutes
Alaska Anti-Aging Treatment With Energizer For Men
Deeply nourishing and soothing for dry, sensitive skin.
Price: US$ 180.00
ADD TO CART

View All

NAIL SERVICES / 5

View All

Pro & Eco Pedicure
Duration: 60 Minutes
Pro & Eco Pedicure
This super hydrating pedicure will well suit for your feet and leave them soft and smooth.
Price: US$ 60.00
ADD TO CART

Gentle Gentle Anti-Aging Hand Treatment With Blend
Duration: 30 Minutes
Gentle Gentle Anti-Aging Hand Treatment With Blend
Deeply nourishing and soothing for dry, sensitive skin.
Price: US$ 60.00
ADD TO CART

Gentle Gentle Anti-Aging With Blend
Duration: 30 Minutes
Gentle Gentle Anti-Aging With Blend
Deeply nourishing and soothing for dry, sensitive skin.
Price: US$ 60.00
ADD TO CART

Pro & Eco Manicure
Duration: 60 Minutes
Pro & Eco Manicure
Moisture your nails and feel hydrating, relaxed and soothing for your hands.
Price: US$ 60.00
ADD TO CART

View All

SIGNATURE TREATMENT / 34

View All

Unlimited Class Pass (5 Days Or More)
Duration: 5 Days
Sign up for Unlimited Fitness Class (minimum 5 days) Unlimited Fitness Class.
Price: US$ 0.00
ADD TO CART

Alaska Aurora Warm Stones Therapy (75 Min)
Duration: 75 Minutes
Alaska Aurora Warm Stones Therapy (75 Min)
Relieve tension and pain in the lower back, neck, and shoulders.
Price: US$ 240.00
ADD TO CART

Kanuti Aurora Bliss Hair Gel (Long Hair)
Duration: 30 Minutes
Kanuti Aurora Bliss Hair Gel (Long Hair)
Deeply nourishing and soothing for dry, sensitive skin.
Price: US$ 60.00
ADD TO CART

Alaska Aurora Warm Stones Spa (50 Min)
Duration: 50 Minutes
Alaska Aurora Warm Stones Spa (50 Min)
Relieve tension and pain in the lower back, neck, and shoulders.
Price: US$ 160.00
ADD TO CART

View All

TOOTH WHITENING / 1

Half Mouth Tooth Whitening Treatment
Duration: 30 Minutes
Half Mouth Tooth Whitening Treatment
Deeply nourishing and soothing for dry, sensitive skin.
Price: US$ 0.00
ADD TO CART

TSPA SERVICES FOR TEENS / 4

Fabulous Fruity Facial
Duration: 60 Minutes
Fabulous Fruity Facial
This is a fun and fruity treatment for teens.
Price: US$ 180.00
ADD TO CART

Acne Blend Facial
Duration: 60 Minutes
Acne Blend Facial
Deeply nourishing and soothing for dry, sensitive skin.
Price: US$ 180.00
ADD TO CART

Mother And Daughter Paradise Massage (Teens)
Duration: 60 Minutes
Lavish Duo of a Massage for your teen. Mother and Daughter Paradise Massage (Teens)
Price: US$ 0.00
ADD TO CART

Fruity & Fun Kids Chill Out Massage (Full Body)
Duration: 30 Minutes
Fruity & Fun Kids Chill Out Massage (Full Body)
Deeply nourishing and soothing for dry, sensitive skin.
Price: US$ 0.00
ADD TO CART

View All

Back To Top ↑

BOOKING DEADLINE

Treatments can be ordered and bookable until 11:59 pm - 24 hours in advance. Treatments that are not ordered and paid for 24 hours before your arrival cannot be reserved.

Recommendations

©2021 Sandals Resorts International. All rights reserved.

SANDALS, SANDALS RESORTS, SANDALS RESORTS INTERNATIONAL, SANDALS CLUB, SANDALS CLUB RESORTS, SANDALS RESORTS INTERNATIONAL CLUB, SANDALS CLUB INTERNATIONAL, SANDALS CLUB INTERNATIONAL RESORTS, SANDALS CLUB INTERNATIONAL RESORTS INTERNATIONAL, SANDALS CLUB INTERNATIONAL RESORTS INTERNATIONAL CLUB, SANDALS CLUB INTERNATIONAL RESORTS INTERNATIONAL CLUB INTERNATIONAL, SANDALS CLUB INTERNATIONAL RESORTS INTERNATIONAL CLUB INTERNATIONAL RESORTS, SANDALS CLUB INTERNATIONAL RESORTS INTERNATIONAL CLUB INTERNATIONAL RESORTS INTERNATIONAL, SANDALS CLUB INTERNATIONAL RESORTS INTERNATIONAL CLUB INTERNATIONAL RESORTS INTERNATIONAL CLUB, SANDALS CLUB INTERNATIONAL RESORTS INTERNATIONAL CLUB INTERNATIONAL RESORTS INTERNATIONAL CLUB INTERNATIONAL, SANDALS CLUB INTERNATIONAL RESORTS INTERNATIONAL CLUB INTERNATIONAL RESORTS INTERNATIONAL CLUB INTERNATIONAL RESORTS, SANDALS CLUB INTERNATIONAL RESORTS INTERNATIONAL CLUB INTERNATIONAL RESORTS INTERNATIONAL CLUB INTERNATIONAL RESORTS INTERNATIONAL, SANDALS CLUB INTERNATIONAL RESORTS INTERNATIONAL CLUB INTERNATIONAL RESORTS INTERNATIONAL CLUB INTERNATIONAL RESORTS INTERNATIONAL CLUB, SANDALS CLUB INTERNATIONAL RESORTS INTERNATIONAL CLUB INTERNATIONAL RESORTS INTERNATIONAL CLUB INTERNATIONAL RESORTS INTERNATIONAL CLUB INTERNATIONAL, SANDALS CLUB INTERNATIONAL RESORTS INTERNATIONAL CLUB INTERNATIONAL RESORTS INTERNATIONAL CLUB INTERNATIONAL RESORTS INTERNATIONAL CLUB INTERNATIONAL RESORTS, SANDALS CLUB INTERNATIONAL RESORTS INTERNATIONAL CLUB INTERNATIONAL RESORTS INTERNATIONAL CLUB INTERNATIONAL RESORTS INTERNATIONAL CLUB INTERNATIONAL RESORTS INTERNATIONAL, SANDALS CLUB INTERNATIONAL RESORTS INTERNATIONAL CLUB INTERNATIONAL RESORTS INTERNATIONAL CLUB INTERNATIONAL RESORTS INTERNATIONAL CLUB INTERNATIONAL RESORTS INTERNATIONAL CLUB, SANDALS CLUB INTERNATIONAL RESORTS INTERNATIONAL CLUB INTERNATIONAL RESORTS INTERNATIONAL CLUB INTERNATIONAL RESORTS INTERNATIONAL CLUB INTERNATIONAL RESORTS INTERNATIONAL CLUB INTERNATIONAL, SANDALS CLUB INTERNATIONAL RESORTS INTERNATIONAL CLUB INTERNATIONAL RESORTS INTERNATIONAL CLUB INTERNATIONAL RESORTS INTERNATIONAL CLUB INTERNATIONAL RESORTS INTERNATIONAL CLUB INTERNATIONAL RESORTS, SANDALS CLUB INTERNATIONAL RESORTS INTERNATIONAL CLUB INTERNATIONAL RESORTS INTERNATIONAL CLUB INTERNATIONAL RESORTS INTERNATIONAL CLUB INTERNATIONAL RESORTS INTERNATIONAL CLUB INTERNATIONAL, SANDALS CLUB INTERNATIONAL RESORTS INTERNATIONAL CLUB INTERNATIONAL RESORTS INTERNATIONAL CLUB INTERNATIONAL RESORTS INTERNATIONAL CLUB INTERNATIONAL RESORTS INTERNATIONAL CLUB INTERNATIONAL RESORTS INTERNATIONAL CLUB, SANDALS CLUB INTERNATIONAL RESORTS INTERNATIONAL CLUB INTERNATIONAL RESORTS INTERNATIONAL CLUB INTERNATIONAL RESORTS INTERNATIONAL CLUB INTERNATIONAL RESORTS INTERNATIONAL CLUB INTERNATIONAL RESORTS INTERNATIONAL, SANDALS CLUB INTERNATIONAL RESORTS INTERNATIONAL CLUB INTERNATIONAL RESORTS INTERNATIONAL CLUB INTERNATIONAL RESORTS INTERNATIONAL CLUB INTERNATIONAL RESORTS INTERNATIONAL CLUB INTERNATIONAL RESORTS INTERNATIONAL CLUB, SANDALS CLUB INTERNATIONAL RESORTS INTERNATIONAL CLUB INTERNATIONAL RESORTS INTERNATIONAL CLUB INTERNATIONAL RESORTS INTERNATIONAL CLUB INTERNATIONAL RESORTS INTERNATIONAL CLUB INTERNATIONAL RESORTS INTERNATIONAL CLUB INTERNATIONAL, SANDALS CLUB INTERNATIONAL RESORTS INTERNATIONAL CLUB INTERNATIONAL RESORTS INTERNATIONAL CLUB INTERNATIONAL RESORTS INTERNATIONAL CLUB INTERNATIONAL RESORTS INTERNATIONAL CLUB INTERNATIONAL RESORTS INTERNATIONAL CLUB INTERNATIONAL RESORTS, SANDALS CLUB INTERNATIONAL RESORTS INTERNATIONAL CLUB INTERNATIONAL RESORTS INTERNATIONAL CLUB INTERNATIONAL RESORTS INTERNATIONAL CLUB INTERNATIONAL RESORTS INTERNATIONAL CLUB INTERNATIONAL RESORTS INTERNATIONAL CLUB INTERNATIONAL RESORTS INTERNATIONAL CLUB INTERNATIONAL, SANDALS CLUB INTERNATIONAL RESORTS INTERNATIONAL CLUB INTERNATIONAL RESORTS INTERNATIONAL CLUB INTERNATIONAL RESORTS INTERNATIONAL CLUB INTERNATIONAL RESORTS INTERNATIONAL CLUB INTERNATIONAL RESORTS INTERNATIONAL CLUB INTERNATIONAL RESORTS INTERNATIONAL