SOAK UP THE SAVINGS
UP TO 35% OFF*
CRUISE FAVORITES

CRUISE PLANNER

# ACTIVITIES

YOUR 7 Night Bahamas Cruise SAILING ON Anthem Of The Seas FROM 05 Dec 2021 - 12 Dec 2021

Home ▸ Activities

VIEW AS

## ONBOARD ACTIVITIES

### All Access Ship Tour

CRUISING
DURATION: 2 HOURS 30 MINUTES

Get a behind-the-scenes look at what we do to create your best vacation ever.

From*
**$94.99 USD** Adult **$94.99 USD** Child

Price Shown Reflects Your Discount

ADD TO CART

Back To Top

## BOOKING DEADLINE

Purchases for your sailing will be available up until 03-Dec-2021 11:59 PM EST If you are within the cut-off time, you will need to make your reservations onboard.

## Recommendations

NEED HELP PLANNING? Call Us 1-800-398-9819 Or More Information

### MORE FOR YOUR CRUISE

SHOP
Royal Gifts

### GET IN TOUCH

- Customer Support
- Passenger Bill of Rights

### FOLLOW US

© 2021 Royal Caribbean International

Privacy Policy | Legal Information

Offer applies to bookings made between August 17, 2021 – August 26, 2021 and before Booking Deadline stated in Cruise Planner, whichever is earlier. Offer applies to select sailings departing August 21, 2021 – August 31, 2022. Price reflects savings. VAT is included in price where applicable. Percentage discount is off of onboard prices when noted in the banner. Other select amenities offer discounts from the regular selling price. Offer is non-transferable and not combinable with Crown & Anchor discounts or any other offer or promotion.

Royal Caribbean International reserves the right to correct any errors, inaccuracies or omissions and to change or update fares, fees and surcharges at any time without prior notice. The terms and conditions of each amenity and package type apply. See amenity description for details.

* Prices are per person unless otherwise noted and shown in USD. All selections are subject to change. Royal Caribbean International reserves the right to verify eligibility upon arrival to the activity.

Please review full Purchase Terms and Conditions here.

Subject to cancellation or modification, depending on the number of guests participating. In the event of a cancellation or modification, we will endeavor to provide advance notice to you. Certain Onboard Activity have a minimum booking requirement, or must be limited to a maximum number of participants. Not all Onboard Activities described on this website may be available during a particular sailing or during your sailing. Royal Caribbean Cruises Ltd. reserves the right to cancel any Onboard Activity due to inclement weather conditions, or any other reason whatsoever, and shall not be liable for any loss whatsoever to guest(s) by reason of such cancellation. Full refunds will be extended to guests holding tickets for canceled Onboard Activity. The Guest accepts that Royal Caribbean Cruises Ltd. acts as agent only for passengers and has no responsibility for the performance of the Onboard Activity herein specified. See your travel partner for additional terms and conditions applicable to your purchase of a Onboard Activity.

SOAK UP THE SAVINGS
UP TO 35% OFF*
CRUISE FAVORITES

CRUISE PLANNER

# BEVERAGE PACKAGES

YOUR 7 Night Bahamas Cruise SAILING ON Anthem Of The Seas FROM 05 Dec 2021 - 12 Dec 2021

Home › Beverage Packages

VIEW AS

## ALCOHOLIC BEVERAGE PACKAGES / 2

### Deluxe Beverage Package

Toast to unlimited options with cocktails, beer, non-alcoholic beverages and more.

From*
**$50.00 USD** Adult per day
Price Shown Reflects Your Discount

ADD TO CART

### Deluxe Beverage Package And VOOM One Device

Stay refreshed and connected all cruise long, for one low price.

From*
**$63.00 USD** Adult per day
Price Shown Reflects Your Discount

ADD TO CART

## NON-ALCOHOLIC BEVERAGE PACKAGES / 5

### Refreshment Package

Enjoy our selection of fresh juices, non-alcoholic cocktails, fountain soda and more.

From*
**$23.00 USD** Adult per day **$23.00 USD** Child per day
Price Shown Reflects Your Discount

ADD TO CART

### Classic Soda Package

Quench your thirst with unlimited fountain soda refills.

From*
**$8.99 USD** Adult per day **$8.99 USD** Child per day
Price Shown Reflects Your Discount

ADD TO CART

### Classic Soda And Voom One Device

SIP, STREAM AND SAVE MORE

Sip, save and stay connected all cruise long with a bundle of two great favorites.

From*
**$23.00 USD** Adult per day **$23.00 USD** Child per day
Price Shown Reflects Your Discount

ADD TO CART

### Cafe Select Coffee Card

Indulge in your favorite espresso-based coffees.

From*
**$31.00 USD** Adult **$31.00 USD** Child

ADD TO CART

### DASANI Water Package

Enjoy pure, premium-tasting DASANI water.

From*
**$11.00 USD** Adult
Price Shown Reflects Your Discount

ADD TO CART

Back To Top

## BOOKING DEADLINE

Purchases for your sailing will be available up until 03-Dec-2021 11:59 PM EST If you are within the cut-off time, you will need to make your reservations onboard.

## Recommendations

NEED HELP PLANNING? Call Us 1-800-398-9819 Or More Information

### MORE FOR YOUR CRUISE

SHOP Royal Gifts

### GET IN TOUCH

- Customer Support
- Passenger Bill of Rights

### FOLLOW US

© 2021 Royal Caribbean International

Privacy Policy | Legal Information

Offer applies to bookings made between August 17, 2021 – August 26, 2021 and before Booking Deadline stated in Cruise Planner, whichever is earlier. Offer applies to select sailings departing August 21, 2021 – August 31, 2022. Price reflects savings. VAT is included in price where applicable. Percentage discount is off of onboard prices when noted in the banner. Other select amenities offer discounts from the regular selling price. Offer is non-transferable and not combinable with Crown & Anchor discounts or any other offer or promotion.

Royal Caribbean International reserves the right to correct any errors, inaccuracies or omissions and to change or update fares, fees and surcharges at any time without prior notice. The terms and conditions of each amenity and package type apply. See amenity description for details.

Online Beverages reservations for your sailing will be available up until 03-Dec-2021 11:59 PM EST. If you are within the cut-off time, you will need to make reservations onboard.

Notice: Prior to booking, please consult all applicable U.S. Centers for Disease Control travel advisories, warnings, or recommendations relating to cruise travel, at cdc.gov/travel/notices. If a certain threshold level of COVID-19 is detected onboard the ship during your voyage, the voyage will end immediately, the ship will return to the port of embarkation, and your subsequent travel, including your return home, may be restricted or delayed. Health and safety protocols, guest conduct rules, and regional travel restrictions vary by ship and destination, and are subject to change without notice. Due to evolving health protocols, imagery and messaging may not accurately reflect onboard and destination experiences, offerings, features, or itineraries. These may not be available during your voyage, may vary by ship and destination, and may be subject to change without notice.

* Prices are per person unless otherwise noted and shown in USD. All selections are subject to change. Royal Caribbean International reserves the right to verify eligibility upon arrival to the activity.

Please review full Purchase Terms and Conditions here.

On certain sailings, gratuities and taxes are additional and will be applied at check-out. To modify a beverage package purchased prior to the cruise departure date: first, cancel the existing order and second, create a new purchase. Beverage selection is limited to those described in the package details and in Cruise Planner and is subject to change without notice. Package is valid only for the sailing for which it was purchased and is non-transferable. Offer is not combinable with any other offer or promotion. No refunds or credits for unused days. ©2021 Royal Caribbean International.

SOAK UP THE SAVINGS
UP TO 35% OFF*
CRUISE FAVORITES

PLAN THE NEXT STOP ON YOUR CRUISE DINING ADVENTURE. IT'S EASY TO, SO GET STARTED!

CRUISE PLANNER

# DINING

YOUR 7 Night Bahamas Cruise SAILING ON Anthem Of The Seas FROM 05 Dec 2021 - 12 Dec 2021

Home › Dining

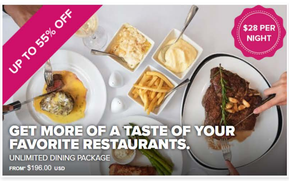

TASTE OF ROYAL
TASTE OF ROYAL – LUNCH
FROM* $34.99 USD

## IT'S YOUR TIME TO ENJOY THE ULTIMATE CRUISE DINING EXPERIENCE

MAKE A RESERVATION OR PLAN ALL CRUISE DINING

## SPECIALTY RESTAURANTS - PACKAGES / 3

### Unlimited Dining Package
GET MORE OF A TASTE OF YOUR FAVORITE RESTAURANTS.

Savor the savings with the Unlimited Dining Package!

From*
**$196.00 USD** Adult

Price Shown Reflects Your Discount

ADD TO CART

### 3 Night Dining Package
DURATION: 2 HOURS

Experience three of our specialty restaurants and enjoy great savings.

From*
**$109.00 USD** Adult

Price Shown Reflects Your Discount

ADD TO CART

### Chops + 1 Dining Package
DOUBLE UP ON FOODIE FAVORITES

Enjoy dinner at Chops Grille + a specialty dining restaurant of your choice.

From*
**$80.00 USD** Adult

Price Shown Reflects Your Discount

ADD TO CART

## EXCLUSIVE DINING EXPERIENCES / 3

TASTE OF ROYAL

### Taste Of Royal – Lunch
A CULINARY EXPERIENCE

A four-course meal featuring specialty dishes from across the fleet.

From*
**$34.99 USD** Adult

ADD TO CART

### Chef's Table — Dinner
FIVE COURSES. ONE UNFORGETTABLE DINNER.

Five exquisite courses are paired with five distinct wines.

From*
**$94.99 USD** Adult

ADD TO CART

### Sushi & Sake — Lunch
A PERFECT PAIR

Indulge in four courses of premium sushi paired with a select cocktail and a variety of…

From*
**$39.99 USD** Adult

ADD TO CART

## SPECIALTY RESTAURANTS - DINNER / 4

### Chops Grille
A CUT ABOVE THE REST

Enjoy quality, hand cut steaks for dinner at this New American steakhouse.

From*
**$54.99 USD** Adult

ADD TO CART

### Jamie's Italian By Jamie Oliver
ITALIAN BY BRITAIN'S MOST FAMOUS FOOD EXPORT

Chef Jamie Oliver presents a dinner menu of rustic Italian favorites.

From*
**$44.99 USD** Adult

ADD TO CART

### Izumi
A FAR EAST FEAST

Say "Konnichiwa" to Asian dining with a prix-fixe menu — only available pre-cruise.

From*
**$34.99 USD** Adult

ADD TO CART

### Wonderland
VENTURE DOWN A CULINARY RABBIT HOLE

From the depths of imagination comes a feast for the senses in Wonderland.

From*
**$92.99 USD** Adult

ADD TO CART

## SPECIALTY RESTAURANTS - LUNCH / 2

### Chops Grille Lunch
A CUT ABOVE THE REST

Enjoy quality, hand cut steaks for lunch at this New American steakhouse.

From*
**$24.99 USD** Adult

ADD TO CART

### Jamie's Italian By Jamie Oliver - Lunch
ITALIAN BY BRITAIN'S MOST FAMOUS FOOD EXPORT

Celebrity chef Jamie Oliver presents a special lunch menu

From*
**$22.99 USD** Adult

ADD TO CART

Back To Top

## BOOKING DEADLINE

Purchases for your sailing will be available up until 03-Dec-2021 11:59 PM EST if you are within the cut-off time, you will need to make your reservations onboard.

## Recommendations

NEED HELP PLANNING? Call Us: 1-800-398-9819 Or More Information

### MORE FOR YOUR CRUISE
SHOP
Royal Gifts

### GET IN TOUCH
- Customer Support
- Passenger Bill of Rights

### FOLLOW US

© 2021 Royal Caribbean International

Privacy Policy | Legal Information

Offer applies to bookings made between August 17, 2021 – August 26, 2021 and before Booking Deadline stated in Cruise Planner, whichever is earlier. Offer applies to select sailings departing August 21, 2021 – August 31, 2022. Price reflects savings. VAT is included in price where applicable. Percentage discount is off of onboard prices when noted in the banner. Other select amenities offer discounts from the regular selling price. Offer is non-transferable and not combinable with Crown & Anchor discounts or any other offer or promotion.

Royal Caribbean International reserves the right to correct any errors, inaccuracies or omissions and to change or update fares, fees and surcharges at any time without prior notice. The terms and conditions of each amenity and package type apply. See amenity description for details.

Online Dining reservations for your sailing will be available up until 03-Dec-2021 11:59 PM EST. If you are within the cut-off time, you will need to make reservations onboard.

Notice: Prior to booking, please consult all applicable U.S. Centers for Disease Control travel advisories, warnings, or recommendations relating to cruise travel, at cdc.gov/travel/notices. If a certain threshold level of COVID-19 is detected onboard the ship during your voyage, the voyage will end immediately, the ship will return to the port of embarkation, and your subsequent travel, including your return home, may be restricted or delayed. Health and safety protocols, guest conduct rules, and regional travel restrictions vary by ship and destination, and are subject to change without notice. Due to evolving health protocols, imagery and messaging may not accurately reflect onboard and destination experiences, offerings, features, or itineraries. These may not be available during your voyage, may vary by ship and destination, and may be subject to change without notice.

* Prices are per person unless otherwise noted and shown in USD. All selections are subject to change. Royal Caribbean International reserves the right to verify eligibility upon arrival to the activity.

Please review full Purchase Terms and Conditions here.

**Consuming raw or undercooked meats, seafood, shellfish, eggs, milk, or poultry may increase your risk of foodborne illness, especially if you have certain medical conditions. Please inform your waiter if you have any food allergies or dietary needs. Royal Caribbean International galleys are not food allergen-free environments.

[For Cover Charge Products], Children between the ages of 0-5 are complimentary and ages 6-12 are $10 per child; children must order from the kids menu. Please reserve product for all guests who wish to dine. Adult price will be applied for all guests regardless of age; the difference between the adult price and child price will be refunded in the form of a refundable onboard credit (unless booked with non-refundable credit, in which case OBC will be non-refundable). For Dining Packages, children ages 12 and under are excluded from offer.

Offer is non-transferable and not combinable with Crown & Anchor discounts or any other offer or promotion. Dine, Drink, Discover promotion cannot be redeemed in Chops Grille. Offer is subject to availability and change without notice and may be withdrawn at any time.

Advertised pricing only applies to mealtime and venue specified above.

SOAK UP THE SAVINGS
UP TO 35% OFF
CRUISE FAVORITES

CRUISE PLANNER

# INTERNET & MORE

YOUR 7 Night Bahamas Cruise SAILING ON Anthem Of The Seas FROM 05 Dec 2021 -12 Dec 2021

Home > Internet & More

VIEW AS

## VOOM INTERNET PACKAGES / 8

**VOOM SURF + STREAM Internet Package - 1 Device**

Get the fastest streaming, sharing and surfing internet at sea.

Kosher
**$19.99 USD** Adult per day
Price Shown Reflects Your Discount

ADD TO CART

**VOOM SURF + STREAM Internet Package - 2 Devices**

Get the fastest streaming, sharing and surfing internet at sea.

Kosher
**$29.49 USD** Adult per day
Price Shown Reflects Your Discount

ADD TO CART

**VOOM SURF Internet Package - 1**

Get the fastest surfing internet at sea.

Kosher
**$12.99 USD** Adult per day
Price Shown Reflects Your Discount

ADD TO CART

**VOOM SURF Internet Package - 2 Devices**

Get the fastest surfing internet at sea.

Kosher
**$21.99 USD** Adult per day
Price Shown Reflects Your Discount

ADD TO CART

**VOOM SURF + STREAM Internet Package - 3 Devices**

Get the fastest streaming, sharing and surfing internet at sea.

Kosher
**$27.49 USD** Adult per day
Price Shown Reflects Your Discount

ADD TO CART

**VOOM SURF + STREAM Internet Package - 4 Devices**

Get the fastest streaming, sharing and surfing internet at sea.

Kosher
**$29.99 USD** Adult per day
Price Shown Reflects Your Discount

ADD TO CART

**VOOM SURF Internet Package - 3 Devices**

Get the fastest surfing internet at sea.

Kosher
**$26.29 USD** Adult per day
Price Shown Reflects Your Discount

ADD TO CART

**VOOM SURF Internet Package - 4 Devices**

Get the fastest surfing internet at sea.

Kosher
**$29.99 USD** Adult per day
Price Shown Reflects Your Discount

ADD TO CART

## THE KEY / 1

**The Key**

Unlock exclusive benefits with The Key for the ultimate vacation experience.

Kosher
**$29.99 USD** Adult per day
Price Shown Reflects Your Discount

ADD TO CART

## PHOTO PACKAGES / 4

**Photo Package: Up To 100 Prints Or Digitals**

Bring home the memories.

Kosher
**$124.99 USD** Adult
Price Shown Reflects Your Discount

ADD TO CART

**Photo Package: 20 Prints Or Digitals**

Bring home the memories.

Kosher
**$119.99 USD** Adult
Price Shown Reflects Your Discount

ADD TO CART

**Private Photo Session**

A one-of-a kind private photography session.

Kosher
**$159.99 USD** Adult
Price Shown Reflects Your Discount

ADD TO CART

**Photo Package: 10 Prints Or Digitals**

Bring home the memories.

Kosher
**$57.99 USD** Adult
Price Shown Reflects Your Discount

ADD TO CART

## ARCADE CREDITS / 3

**Arcade Credit $50**

Get your game on and save.

Kosher
**$40.00 USD** Adult
Price Shown Reflects Your Discount

ADD TO CART

**Arcade Credit $25**

Get your game on and save.

Kosher
**$20.00 USD** Adult
Price Shown Reflects Your Discount

ADD TO CART

**Arcade Credit $100**

Get your game on and save.

Kosher
**$80.00 USD** Adult
Price Shown Reflects Your Discount

ADD TO CART

## GIFTS & GEAR / 14

**Strawberries With Brut Champagne St Michelle**

Toast to new adventures with fresh strawberries and Champagne.

Kosher
**$23.99 USD** Adult
Price Shown Reflects Your Discount

ADD TO CART

**Happy Birthday Bright Style**

Make a a birthday cruise to remember with decorations for your special celebration.

Kosher
**$44.99 USD** Adult
Price Shown Reflects Your Discount

ADD TO CART

**Happy Birthday Celebrate With Chocolate Cake And Strawberries**

Make a a birthday cruise to remember with decorations, cake and strawberries.

Kosher
**$88.99 USD** Adult
Price Shown Reflects Your Discount

ADD TO CART

**Soft Octopus Travel Set**

Surprise your kids with our popular Inky-the Octopus toy set.

Kosher
**$16.99 USD** Adult
Price Shown Reflects Your Discount

ADD TO CART

**Anniversary With Champagne Package**

Celebrate your endless devotion with decorations, Moet Chandon and strawberries.

Kosher
**$152.99 USD** Adult
Price Shown Reflects Your Discount

ADD TO CART

**Happy Anniversary Decorations**

Cherish every year together with decorations to mark the occasion.

Kosher
**$44.99 USD** Adult
Price Shown Reflects Your Discount

ADD TO CART

**9 Chocolate Covered Strawberries**

Enjoy our delicious strawberries dipped in luxious semi-sweet chocolate.

Kosher
**$19.99 USD** Adult
Price Shown Reflects Your Discount

ADD TO CART

**Happy Birthday Celebrate With Vanilla Cake And Strawberries**

Make a a birthday cruise to remember with decorations, cake and strawberries.

Kosher
**$88.99 USD** Adult
Price Shown Reflects Your Discount

ADD TO CART

**Royal Caribean Beach Towel**

Lounge in comfort with this cotton beach towel.

Kosher
**$22.99 USD** Adult
Price Shown Reflects Your Discount

ADD TO CART

**Bon Voyage Decorations**

Set sail and celebrate with festive decorations.

Kosher
**$29.99 USD** Adult
Price Shown Reflects Your Discount

ADD TO CART

**Inky Beach Set**

Everything your child needs for a fun day at the beach

Kosher
**$14.99 USD** Adult
Price Shown Reflects Your Discount

ADD TO CART

**Cheese Tray And White Wine**

Enjoy an assortment of cheeses and a bottle of white wine

Kosher
**$29.99 USD** Adult
Price Shown Reflects Your Discount

ADD TO CART

**Inky Beach Towel & Tic Tac Toe Game**

A towel with added fun for a day at the beach.

Kosher
**$16.99 USD** Adult
Price Shown Reflects Your Discount

ADD TO CART

**Cheese Tray And Red Wine**

Enjoy an assortment of cheeses and a bottle of red wine

Kosher
**$29.99 USD** Adult
Price Shown Reflects Your Discount

ADD TO CART

Back To Top

**BOOKING DEADLINE**

Purchases for your sailing will be available up until 03-Dec-2021 11:59 PM EST if you are within the cutoff time, you will need to make your reservations onboard.

## Recommendations

**NEED HELP PLANNING?** Call Us **1-800-398-9819** for More Information

**MORE FOR YOUR CRUISE**

SHOP
Royal Gifts

**GET IN TOUCH**

- Customer Support
- Passenger Bill of Rights

**FOLLOW US**

© 2021 Royal Caribbean International

Offer applies to bookings made between August 17, 2021 – August 25, 2021 and before Booking Deadline stated in Cruise Planner, whichever is earlier. Offer applies to select sailings departing August 22, 2021 – August 22, 2022. Price reflects savings. VAT is included in price where applicable. Percentage discount is off of crossed prices when noted in the banner. Other select amenities offer discounts from the regular selling price. Offer is non-transferable and not combinable with Cruise & Anchor discounts or any other offer or promotion.

Royal Caribbean International reserves the right to correct any errors, inaccuracies or omissions and to change or update fares, fees and surcharges at any time without prior notice. That terms and conditions of each amenity and package type apply. See amenity description for details.

Cruise interest & terms reservations for your sailing will be available up until 03-Dec-2021 11:59 PM EST. If you are within the cut-off time, you will need to make reservations onboard.

Notice: Prior to booking, please consult all applicable U.S. Centers for Disease Control travel advisories, warnings, or recommendations relating to cruise travel, at cdc.gov/travelcruises. If a certain illness/disease level of COVID-19 is detected onboard the ship during your voyage, the voyage will end immediately. See ship and shore excursions, and your subsequent cruise bookings, for more information. Cruise Planner is a tool to assist in planning your vacation. Information provided by Cruise Planner is subject to change without notice. Royal Caribbean International does not guarantee the accuracy of Cruise Planner. Due to evolving health protocols, images and messaging may not accurately reflect onboard and destination experiences, offerings, features, or itineraries. These may not be available during your voyage, may vary by ship and destination, and may be subject to change without notice.

*Prices are per person unless otherwise noted and shown in USD. All selections are subject to change. Royal Caribbean International reserves the right to verify eligibility upon arrival to the activity.

Please review full Purchase Terms and Conditions here.

Offers provide discount from onboard prices unless otherwise stated. Offers apply to new pre-cruise purchases only. Offer is subject to availability and changes without notice and may be withdrawn at any time. Royal Caribbean International reserves the right to correct any errors, inaccuracies or omissions.

HOME > SHOP CRUISES

SORT BY: Alphabetical | PAGE: 1 OF 1 | VIEW AS: LIST | GRID

## NARROW 11 RESULTS

- Star Location
  - All
- Ship
  - All
- Sail Date
  - All
- Departure Port (Homeport)
  - All
- Cruise Line (Ship Of Choice)
  - All
- Cruise Line (Ship Of Choice)
  - Carnival Cruise Line
- Cruise Line (Ship Of Choice)
  - Disney Cruise Line
- Interests
- Time Of Day
- Duration
- Activity Level
- Age
- Number Of Guests
- Wheelchair Accessible
- Clear Filters

### DAY 2 / CRUISING / 2

**RCCL Sport Water Slide Course**
Sailing: Carnival Cruise Line
Take the plunge and discover the wonders of the ocean's world through an exciting adventure!
Price
$50.00 USD / Per Person | $100.00 USD / Unit
Free Shore Tours Are Discount
ADD TO CART

**RCCL Advanced Open Water Diver**
Sailing: Carnival Cruise Line
Advanced Course for "Graduated" Scuba s. An unforgettable day on a RCCL ship.
Price
$400.00 USD / Per Person
ADD TO CART

### DAY 3 / ORLANDO (PORT CANAVERAL) / 12

**Kennedy Space Center Day Tour (Afternoon Arrival)**
Sailing: Carnival Cruise Line, Disney Cruise Line, Celebrity Cruises
Tour the Kennedy Space Center of the Shuttle program. Pick-up and accompanied to SEA.
Price
$49.00 USD / Per Person | $49.00 USD / Unit
Free Shore Tours Are Discount
ADD TO CART

**Universal Studios Express Service (Transportation Only)**
Sailing: Carnival Cruise Line, Disney Cruise Line, Celebrity Cruises
Universal Studios Express Service (Express pass access) on a convenient day, departing from port.
Price
$49.00 USD / Per Person | $49.00 USD / Unit
Free Shore Tours Are Discount
ADD TO CART

**Florida Airboat Ride & Alligator Jungle**
Sailing: Carnival Cruise Line, Celebrity Cruises
Price
$69.00 USD / Per Person | $69.00 USD / Unit
Free Shore Tours Are Discount
ADD TO CART

**African Adventure Lion Cottage Style**
Sailing: Carnival Cruise Line, Celebrity Cruises
Activity is very adventurous! All enjoy this unique experience! Lions are very close to us! Lions are the "Lion's Share" of Lion Shows.
Price
$69.00 USD / Per Person | $69.00 USD / Unit
Free Shore Tours Are Discount
ADD TO CART

**Bon Jon Cocoa Beach Shuttle**
Sailing: Carnival Cruise Line
Transport to Cocoa Beach, Ron Jon Cocoa Beach, the world's surfing capital and home to the...
Price
$15.00 USD / Per Person | $15.00 USD / Unit
ADD TO CART

**Pontoon Lagoon Cruise**
Sailing: Carnival Cruise Line
Enjoy a pontoon boat cruise on our Lagoon. Cruise around the "Lion's Share" of Lion Shows.
Price
$69.00 USD / Per Person | $69.00 USD / Unit
Free Shore Tours Are Discount
ADD TO CART

**Sudbford Express Service**
Sailing: Carnival Cruise Line, Celebrity Cruises
Express Service to Sudbford Premium Outlets, Orlando's Premier Outlet Destination Only. Sudbford Mall is located with...
Price
$49.00 USD / Per Person | $49.00 USD / Unit
Free Shore Tours Are Discount
ADD TO CART

**Pirt Canaveral Highlights**
Sailing: Carnival Cruise Line, Celebrity Cruises
Enjoy a pontoon boat cruise around the Port Canaveral Lagoon. Cruise around the "Lion's Share" of Lion Shows.
Price
$69.00 USD / Per Person | $69.00 USD / Unit
Free Shore Tours Are Discount
ADD TO CART

**Kayak Adventure**
Sailing: Carnival Cruise Line, Celebrity Cruises
Get up and paddle! Area of Central Florida's suitable off road kayaking tours.
Price
$69.00 USD / Per Person | $69.00 USD / Unit
Free Shore Tours Are Discount
ADD TO CART

**Orlando Premium Outlets & Disney Springs Shopping**
Sailing: Carnival Cruise Line, Celebrity Cruises
Transport to Orlando's premier shopping destinations! Lemon-Aid! Lemon-Aid! Lemon-Aid!
Price
$49.00 USD / Per Person | $49.00 USD / Unit
Free Shore Tours Are Discount
ADD TO CART

**ICON Park Adventure**
Sailing: Carnival Cruise Line, Celebrity Cruises
Get ready for an unforgettable thrilling adventure! Ride the Orlando Eye, Wonder Wheel, Mirror Maze, Ghost Train, Sling Shot, Ride the Wave, Ride the Slingshot, Ride the Ferris Wheel, Ride the Pendulum, Ride the Zero Gravity Thrill Ride, Ride the Ghost Train, Ride the Mirror Maze, Ride the Wonder Wheel, Ride the Orlando Eye!
Price
$69.00 USD / Per Person | $69.00 USD / Unit
Free Shore Tours Are Discount
ADD TO CART

**Florida Mall Shopping Transfer**
Sailing: Carnival Cruise Line, Celebrity Cruises
Transport to Florida Mall.
Price
$49.00 USD / Per Person | $49.00 USD / Unit
Free Shore Tours Are Discount
ADD TO CART

### DAY 4 / PERFECT DAY AT COCOCAY, BAHAMAS / 23

**Pool Waterpark – Full Day Pass**
Sailing: Carnival Cruise Line, Celebrity Cruises
Relax in the Pool Waterpark. Relax, Swim, Tanning & Lounge.
Price
$79.00 USD / Per Person | $79.00 USD / Unit
Free Shore Tours Are Discount
ADD TO CART

**Coco Beach Club – Full Day Pass**
Sailing: Carnival Cruise Line, Celebrity Cruises
Relax in the Coco Beach Club Pool Waterpark. Relax, Swim, Tanning & Lounge.
Price
$79.00 USD / Per Person | $79.00 USD / Unit
Free Shore Tours Are Discount
ADD TO CART

**Coco Beach Club – Pool Cabana And Full Day Pool**
Sailing: Carnival Cruise Line, Celebrity Cruises
Relaxing Day, Tanning Bed, Lounge Chair, Lounge Chair, Cabana, Pool Waterpark, Lounge Chair.
Price
$129.00 USD / Per Cabana / Pool
ADD TO CART

**Coco Beach Club – Floating Cabana And Full Day Pool**
Sailing: Carnival Cruise Line, Celebrity Cruises
Relaxing Day, Tanning Bed, Lounge Chair, Lounge Chair, Cabana, Pool Waterpark, Lounge Chair.
Price
$129.00 USD / Per Cabana / Pool
ADD TO CART

**Chill Island Cabanas**
Sailing: Carnival Cruise Line, Celebrity Cruises
Relaxing day in your private space of paradise! Enjoy...
Price
$99.00 USD / Per Cabana
ADD TO CART

**Perfect Day CocoCay Zipline**
Sailing: Carnival Cruise Line, Celebrity Cruises
Zipline over the Pool Waterpark and Coco Beach Club. Zipline over the Pool Waterpark and Coco Beach Club. Zipline over the Pool Waterpark and Coco Beach Club.
Price
$49.00 USD / Per Person
Free Shore Tours Are Discount
ADD TO CART

**Coco Beach Club – Beach Cabana And Full Day Pool**
Sailing: Carnival Cruise Line, Celebrity Cruises
Relaxing Day, Tanning Bed, Lounge Chair, Lounge Chair, Cabana, Pool Waterpark, Lounge Chair.
Price
$129.00 USD / Per Cabana / Pool
ADD TO CART

**Oasis Lagoon Cabanas**
Sailing: Carnival Cruise Line, Celebrity Cruises
Relax in private cabana at the largest lagoon! Lounge Chair, Cabana!
Price
$99.00 USD / Per Cabana
ADD TO CART

**South Beach Cabanas**
Sailing: Carnival Cruise Line, Celebrity Cruises
Relax beach in your private cabana at South Beach!
Price
$99.00 USD / Per Cabana
ADD TO CART

**Breeze Bay At Chill Island Full-Day Beach Bed Rental**
Sailing: Carnival Cruise Line, Celebrity Cruises
Chillax in Perfect Day CocoCay, the island, the breeze, and the sun! Beach Bed, Pool, Tiki, Lounge Chair.
Price
$79.00 USD / Per Person
ADD TO CART

**Up, Up & Away Helium Balloon Ride**
Sailing: Carnival Cruise Line, Celebrity Cruises
Soar up in the air! Take pictures! Perfect for an unforgettable day! Up, up and away! Perfect for an unforgettable day! Up, up and away!
Price
$59.00 USD / Per Person | $59.00 USD / Unit
Free Shore Tours Are Discount
ADD TO CART

**CocoCay All Day Snorkeling At Your Leisure**
Sailing: Carnival Cruise Line, Celebrity Cruises
Snorkeling at CocoCay is open hours. Gear is rented on the beach. Snorkeling is open all day!
Price
$29.00 USD / Per Person | $29.00 USD / Unit
Free Shore Tours Are Discount
ADD TO CART

**Perfect Day Conway Wave Jet Tour**
Sailing: Carnival Cruise Line, Celebrity Cruises
Wave Jet Tour. Wave Jet Tour. Wave Jet Tour.
Price
$99.00 USD / Per Person | $99.00 USD / Unit
Free Shore Tours Are Discount
ADD TO CART

**Wingray City Bahamas**
Sailing: Carnival Cruise Line, Celebrity Cruises
Wingray City Bahamas. Wingray City Bahamas. Wingray City Bahamas.
Price
$99.00 USD / Per Person | $99.00 USD / Unit
Free Shore Tours Are Discount
ADD TO CART

**Swimming Pigs Tour**
Sailing: Carnival Cruise Line, Celebrity Cruises
Swim with the pigs! Swim with the pigs! Swim with swimming pigs as you hang out! Swim there...
Price
$99.00 USD / Per Person | $99.00 USD / Unit
Free Shore Tours Are Discount
ADD TO CART

**Kayak Adventure**
Sailing: Carnival Cruise Line, Celebrity Cruises
Get up and paddle! Area of Central Florida's suitable off road kayaking tours.
Price
$69.00 USD / Per Person | $69.00 USD / Unit
Free Shore Tours Are Discount
ADD TO CART

**Kayak & Snorkel Adventure Combo**
Sailing: Carnival Cruise Line, Celebrity Cruises
Get up and paddle! Area of Central Florida's suitable off road kayaking tours. Snorkel at Coco Beach!
Price
$99.00 USD / Per Person | $99.00 USD / Unit
Free Shore Tours Are Discount
ADD TO CART

**Certified Scuba Dive Without Equipment**
Sailing: Carnival Cruise Line, Celebrity Cruises
Dive in CocoCay's underwater world!
Price
$99.00 USD / Per Person | $99.00 USD / Unit
Free Shore Tours Are Discount
ADD TO CART

**Certified Scuba Dive With Equipment**
Sailing: Carnival Cruise Line, Celebrity Cruises
Explore the magical underwater world of Coconut Cay! Scuba Dive with Dive Instructor!
Price
$99.00 USD / Per Person | $99.00 USD / Unit
Free Shore Tours Are Discount
ADD TO CART

**Floating Beach Mat**
Sailing: Carnival Cruise Line, Celebrity Cruises
Enjoy a perfect Caribbean day! Relaxing, in the water! Floating Beach Mat!
Price
$79.00 USD / Per Person | $79.00 USD / Unit
Free Shore Tours Are Discount
ADD TO CART

**Full Day Beach Bed Rental**
Sailing: Carnival Cruise Line, Celebrity Cruises
Relax in CocoCay. Lay back, bask in beach your, and, very relaxed! Relax. Relax. Relax. Lay back, and, very relaxed!
Price
$99.00 USD / Per Person | $99.00 USD / Unit
ADD TO CART

**Perfect Day Conway Wave Jet Tour**
Sailing: Carnival Cruise Line, Celebrity Cruises
Wave Jet Tour. Wave Jet Tour. Wave Jet Tour.
Price
$99.00 USD / Per Person | $99.00 USD / Unit
Free Shore Tours Are Discount
ADD TO CART



**South Beach Full-Day Beach Bed Rental**
Sailing: Carnival Cruise Line, Celebrity Cruises
Relax in CocoCay. Lay back, bask in beach your, and, very relaxed! Relax. Relax. Relax. Lay back, and, very relaxed!
Price
$99.00 USD / Per Person | $99.00 USD / Unit
ADD TO CART

### DAY 5 / NASSAU, BAHAMAS / 34



**Blue Lagoon Island Deluxe Beach Bed**
Sailing: Carnival Cruise Line, Celebrity Cruises
Relax in the Blue Lagoon! Island! Enjoy some Bahamian sunshine! Lounge Chair!
Price
$99.00 USD / Per Person | $99.00 USD / Unit
Free Shore Tours Are Discount
ADD TO CART



**Blue Lagoon Island Dolphin Encounter – Half Day**
Sailing: Carnival Cruise Line, Celebrity Cruises
Swim with the dolphins! Swimming encounter with a Dolphin! Swim with the dolphins! Swim with...
Price
$79.00 USD / Per Person | $79.00 USD / Unit
Free Shore Tours Are Discount
ADD TO CART



**Explore New Providence Sightseeing In Luxury Coach**
Sailing: Carnival Cruise Line, Celebrity Cruises
Join a Nassau sightseeing guide and a small group of friends for a tour of Nassau, Bahamas!
Price
$69.00 USD / Per Person | $69.00 USD / Unit
ADD TO CART

PAGE: 1 OF 1

Back To Top ^

## BOOKING DEADLINE

Pursuant to our cancellation policy, we will notify clients with a deadline of 120 days and earlier out of pocket, you will need to make your reservations between

## MORE INFORMATION

Shore Excursion Brochure | FAQ Guide

### Recommendations

NEED HELP PLANNING? Call Us 1-800-300-5070 or Live Consultant

MORE FOR YOUR CRUISE
- SHOP
- My Cart (0)

ABOUT US
- Customer Support
- Travelocity VIP Lifetime

FOLLOW US

© 2017 Cruise Continuous International

Privacy Policy | Legal Information

Little Sprouts is a Disney Cruise Line Category 1 - 2 - 3 - 4 - 5 - 6 - 7 - 8 - 9 - 10 - 11 - 12 - 13 - 14 - 15 - 16 - 17 - 18 - 19 - 20 -

SOAK UP THE SAVINGS
UP TO 35% OFF
CRUISE FAVORITES

# SHORE EXCURSIONS

Shore Excursions

**Total: 7 Flight Enhance Cruise** | 10:00 AM **Anthem Of The Seas** - FROM **05 Dec 2021 - 12 Dec 2021**

Home > Shore Excursions

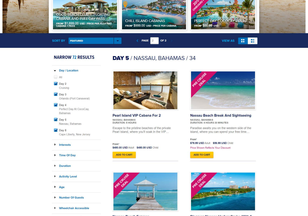


SORT BY: Featured | PAGE 1 OF 2 | VIEW AS

## NARROW 72 RESULTS

- Day / Location
- All
- Day 2 Nassau
- Day 3 Coco Cay (Port Canaveral)
- Day 4 Coco Cay At Cruise Ship Anchorage
- Day 6 Nassau, Bahamas
- Day 7 Cape Liberty, New Jersey
- Interests
- Time Of Day
- Duration
- Activity Level
- Age
- Number Of Guests
- Wheelchair Accessible
- Family Friendly

## DAY 2 / NASSAU, BAHAMAS / 34

**Pearl Island VIP Cabana For 2**
NASSAU, BAHAMAS
SHORE EXCURSION
Escape to the pristine beaches of the private Pearl Island, where you'll crack the VIP...
Adult: $499.00 USD Child: $499.00 USD
ADD TO CART

**Nassau Beach Bread And Sightseeing**
NASSAU, BAHAMAS
SHORE EXCURSION
Escape to the pristine beaches of the private Pearl Island, where you'll crack the VIP...
Adult: $79.00 USD Child: $69.00 USD
Price Always Refers to Your Discount
ADD TO CART

**Nassau Beach Express**
NASSAU, BAHAMAS
SHORE EXCURSION
Adult: $49.00 USD Child: $39.00 USD
Price Always Refers to Your Discount
ADD TO CART

**Discover Nassau Harbor Cruise With 1 Hour Open Bar**
NASSAU, BAHAMAS
SHORE EXCURSION
Glide across the crystalline waters on a custom catamaran while soaking up the tropical...
Adult: $79.00 USD Child: $69.00 USD
Price Always Refers to Your Discount
ADD TO CART

**Nassau By Land And Sea With 1 Hour Open Bar**
NASSAU, BAHAMAS
SHORE EXCURSION
Combine your adventures in Nassau with a full day of exploration that includes a scenic...
Adult: $79.00 USD Child: $69.00 USD
Price Always Refers to Your Discount
ADD TO CART

**Nassau Sail & Reef Snorkeling With 1 Hour Open Bar**
NASSAU, BAHAMAS
SHORE EXCURSION
Lavish gorgeous scenery and tomadoes and vibrant tropical fish in a sail and snorkel...
Adult: $79.00 USD Child: $69.00 USD
Price Always Refers to Your Discount
ADD TO CART

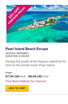

**Blackbeard's Pirate Revenge**
NASSAU, BAHAMAS
SHORE EXCURSION
Ahoy mates! Board an authentic pirate ship and sail the waters of Nassau in pursuit of booty...
Adult: $69.00 USD Child: $61.00 USD
Price Always Refers to Your Discount
ADD TO CART

**Nassau Street Tour**
NASSAU, BAHAMAS
SHORE EXCURSION
Uncover Nassau's storied secrets on a walk through its historic streets and alleys, as...
Adult: $49.00 USD Child: $39.00 USD
Price Always Refers to Your Discount
ADD TO CART

**Discover Nassau Harbor Cruise**
NASSAU, BAHAMAS
SHORE EXCURSION
Glide across the crystalline waters on a custom catamaran while soaking up the tropical...
Adult: $49.00 USD Child: $39.00 USD
Price Always Refers to Your Discount
ADD TO CART

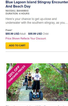

**Island Food & Culture Insight Tour**
NASSAU, BAHAMAS
SHORE EXCURSION
Taste the flavors of the Bahamas as you go off the beaten path for a foodie adventure in...
Adult: $79.00 USD Child: $69.00 USD
Price Always Refers to Your Discount
ADD TO CART

**Nassau Walking Tour**
NASSAU, BAHAMAS
SHORE EXCURSION | 1 HOUR 30 MINUTES
Take a leisurely stroll through Nassau that gives you an up-close and personal look at...
Adult: $39.00 USD Child: $31.00 USD
Price Always Refers to Your Discount
ADD TO CART

**Best Of Nassau City & Paradise Island**
NASSAU, BAHAMAS
SHORE EXCURSION | 4 HOURS
Take a leisurely stroll through Nassau's culture of the Bahamas coming to life in a...
Adult: $79.00 USD Child: $69.00 USD
Price Always Refers to Your Discount
ADD TO CART

**Blue Lagoon Island Dolphin Swim And Beach Day**
NASSAU, BAHAMAS
SHORE EXCURSION
Play and swim with beautiful, kind friendly Atlantic bottlenose dolphins during this will and...
Adult: $159.00 USD Child: $139.00 USD
Price Always Refers to Your Discount
ADD TO CART

**Nassau Sail & Reef Snorkeling**
NASSAU, BAHAMAS
SHORE EXCURSION | 3 HOURS 30 MINUTES
Lavish gorgeous scenery and tomadoes and vibrant tropical fish in a sail and snorkel...
Adult: $69.00 USD Child: $61.00 USD
Price Always Refers to Your Discount
ADD TO CART

**Pearl Island Beach Escape**
NASSAU, BAHAMAS
SHORE EXCURSION
Escape the bustle of the Nassau waterfront for one on the private Pearl Island beach...
Adult: $69.00 USD Child: $61.00 USD
Price Always Refers to Your Discount
ADD TO CART

**Essential Nassau Sights & Flavors**
NASSAU, BAHAMAS
SHORE EXCURSION | 3 HOURS
Take in the sights of Nassau and Paradise Island in air-conditioned comfort on this...
Adult: $49.00 USD Child: $39.00 USD
Price Always Refers to Your Discount
ADD TO CART

**Pearl Island Beach Escape & Snorkel**
NASSAU, BAHAMAS
SHORE EXCURSION
Escape the bustle of the Nassau waterfront for one on the private Pearl Island beach...
Adult: $99.00 USD Child: $89.00 USD
Price Always Refers to Your Discount
ADD TO CART

**Nassau By Land & Sea**
NASSAU, BAHAMAS
SHORE EXCURSION | 5 HOURS
Combine your adventures in Nassau with a full day of exploration that includes a scenic...
Adult: $79.00 USD Child: $69.00 USD
Price Always Refers to Your Discount
ADD TO CART

**Blue Lagoon Island Stingray Encounter And Beach Day**
NASSAU, BAHAMAS
SHORE EXCURSION
Here's your chance to get up-close and personal with the southern stingrays. Do you...
Adult: $89.00 USD Child: $69.00 USD
Price Always Refers to Your Discount
ADD TO CART

**Blue Lagoon Island Sea Lion Encounter And Beach Day**
NASSAU, BAHAMAS
SHORE EXCURSION
Enjoy an encounter with sea lions that shows you how they "talk" to humans and play with them...
Adult: $119.00 USD Child: $109.00 USD
Price Available Before Your Discount
ADD TO CART

**Blue Lagoon Island Vip Sequoia And Beach Day**
NASSAU, BAHAMAS
SHORE EXCURSION
Spend a day at Nassau's Stingray Island, Blue Lagoon Island is a decadentally entertaining Stingray...
Adult: $179.00 USD Child: $159.00 USD
Price Always Refers to Your Discount
ADD TO CART

**VIP Blue Lagoon Island Beach Day**
NASSAU, BAHAMAS
SHORE EXCURSION
Access to Bahamian paradise as you to unwind during the beach day at Nassau's Stingray...
Adult: $99.00 USD Child: $89.00 USD
Price Always Refers to Your Discount
ADD TO CART

**SeaWorld Explorer**
NASSAU, BAHAMAS
SHORE EXCURSION
This fascinating semi-submersible tour will take you out into the waters of the Bahamian...
Adult: $69.00 USD Child: $59.00 USD
Price Always Refers to Your Discount
ADD TO CART

**Nassau Sea & Sea Island Tour**
NASSAU, BAHAMAS
SHORE EXCURSION
Explore Nassau and its beautiful marine life from shore and sea. Visit the Atlantic side of the...
Adult: $89.00 USD Child: $79.00 USD
Price Always Refers to Your Discount
ADD TO CART

**Adventure Yacht Turtle And Reef Snorkeling**
NASSAU, BAHAMAS
SHORE EXCURSION
Board a boat and take a scenic cruise to the Nassau Harbor.
Adult: $139.00 USD Child: $129.00 USD
Price Always Refers to Your Discount
ADD TO CART

**Nassau Highlights**
NASSAU, BAHAMAS
SHORE EXCURSION | 3 HOURS
Take in the sights of Nassau on a comfort-friendly photo of tour, "Nassau Highlights" air-conditioned comfort on...
Adult: $49.00 USD Child: $39.00 USD
Price Always Refers to Your Discount
ADD TO CART



**Blue Lagoon Island VIP Swim With Dolphin And Beach Day**
NASSAU, BAHAMAS
SHORE EXCURSION
Swim your worries away as you cast to the private natural oasis of Blue Lagoon Island and...
Adult: $249.00 USD Child: $229.00 USD
Price Always Refers to Your Discount
ADD TO CART

**Blue Lagoon Island Eco Nature Walking Tour In Atlantis Bay**
NASSAU, BAHAMAS
SHORE EXCURSION
Join a specialized guide for a scenic stroll around the private oasis of Blue Lagoon Island...
Adult: $79.00 USD Child: $69.00 USD
Price Always Refers to Your Discount
ADD TO CART



**Grayskiff Chancellor Interactive Class**
NASSAU, BAHAMAS
SHORE EXCURSION | 1 HOUR 30 MINUTES
Take a fun and informative hour on Grayskiff Chancellor-sanctioned jets with...
Adult: $99.00 USD Child: $89.00 USD
Price Always Refers to Your Discount
ADD TO CART

**Explore New Providence Sightseeing**
NASSAU, BAHAMAS
SHORE EXCURSION | 3 HOURS
Take off on a Bahamian Sightsee, or luxurious vehicle, sightseeing tour of western New...
Adult: $79.00 USD Child: $69.00 USD
Price Always Refers to Your Discount
ADD TO CART



**Wine Maker For A Day**
NASSAU, BAHAMAS
SHORE EXCURSION | 2 HOURS
Relax a glass in the historic and incredible Nassau Bahamas, on an intelligent or a...
Adult: $69.00 USD Child: $59.00 USD
Price Always Refers to Your Discount
ADD TO CART

## DAY 8 / CAPE LIBERTY, NEW JERSEY / 1



**Snap Pop: Drop With Airport Drop Off (ENR)**
CAPE LIBERTY, NEW JERSEY
SHORE EXCURSION | 1 HOUR
Take a first evening at Liberty's Memorial Park, a 1-mile stroll along the Hudson River...
Adult: $64.00 USD Child: $64.00 USD
ADD TO CART

PAGE 1 OF 2

Back To Top »

## BOOKING DEADLINE

Purchase for your sailing will be available, up until 03-Dec-2021 11:59:PM EST if you are sailing on the cut-off time, you will need to contact your reservations consultant.

## MORE INFORMATION

Shore Excursion Brochure | FAQ's Guide

## Recommendations




NEED HELP PLANNING? Call us: 1-800-398-9819 for More Information

MOVE FOR YOUR CRUISE
Royal Caribbean Cruise Lines

GET IN TOUCH
» Customer Support
» Passenger Bill of Rights

FOLLOW US

© 2021 Royal Caribbean International
Privacy Policy | Legal Information

Rates are subject to sailings made between August 31, 2021 - December 20, 2021 and are for Anthem of the Seas, Brilliance of the Seas, Freedom of the Seas, Grandeur of the Seas, Independence of the Seas, Liberty of the Seas, Mariner of the Seas, Navigator of the Seas, Oasis of the Seas, Quantum of the Seas, Rhapsody of the Seas, Serenade of the Seas, Vision of the Seas, Voyager of the Seas, Harmony of the Seas, Allure of the Seas, Enchantment of the Seas, Explorer of the Seas, Mariner of the Seas, Navigator of the Seas, Voyager of the Seas, Freedom of the Seas, Liberty of the Seas, Independence of the Seas, Brilliance of the Seas, Jewel of the Seas, Radiance of the Seas, Vision of the Seas, Serenade of the Seas, Rhapsody of the Seas, Grandeur of the Seas, Adventure of the Seas, Anthem of the Seas, Ovation of the Seas, Quantum

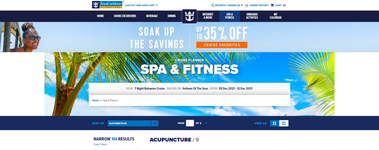




## NARROW BY RESULTS

Clear Filters

**Treatment Type**

- Acupuncture
- Acupuncture
- Consultation
- Couples Treatment
- Dollar Bingo / Scoty Therapies
- DYSPORT
- Facial Treatments
- Fitness Program
- Hair Services
- Massage Therapies
- Mani Spa / Spaette Treatments
- Nail Services
- Nail Services
- Relaxation Areas
- Signature Treatment
- Tooth Whitening
- VHR Saunas Or Steams

## ACUPUNCTURE / 9

**Weight Loss Acupuncture**
Celebrity Cruises Holland America Line
Spa & Fitness
Healthy Outside Beauty and Lose Weight! Get Fady with an acupuncture treatment.

From:
$100.00 USD Total
Free Shore Activity Pass Demand

ADD TO CART

**Pain Management Acupuncture**
Celebrity Cruises Holland America Line
Spa & Fitness
If you suffer from back pain, a stiff neck, then try acupuncture while onboard!

From:
$100.00 USD Total
Free Shore Activity Pass Demand

ADD TO CART

**Stress-Free Acupuncture**
Celebrity Cruises Holland America Line
Spa & Fitness
An acupuncture treatment is without mind, body and soul by making stress away.

From:
$100.00 USD Total

ADD TO CART

**Sex Sickness Acupuncture**
Celebrity Cruises Holland America Line
Spa & Fitness
Wellness Acupuncture Acupuncture from sex Sweet with Bliss Acupuncture.

From:
$100.00 USD Total

ADD TO CART

**Facial Rejuvenation Acupuncture**
Celebrity Cruises Holland America Line
Spa & Fitness
Lift and smooth the skin naturally with this non-surgical acupuncture treatment.

From:
$100.00 USD Total

ADD TO CART

**Stop Smoking Acupuncture**
Celebrity Cruises Holland America Line
Spa & Fitness
This safe and natural treatment can be an effective alternative to the patch or other methods used to...

From:
$100.00 USD Total

ADD TO CART

**Detox Acupuncture**
Celebrity Cruises Holland America Line
Spa & Fitness
This treatment helps cleanse the body, boost metabolism and build vital energy.

From:
$100.00 USD Total

ADD TO CART



**Anti To The Acupuncture**
Celebrity Cruises Holland America Line
Spa & Fitness
An acupuncture treatment is without mind, body and soul by making stress away.

From:
$100.00 USD Total

ADD TO CART

**Complimentary Acupuncture Consultation**
Celebrity Cruises Holland America Line
Spa & Fitness
This acupuncture specialist will conduct an in-depth consultation, addressing your needs of...

From:
$0.00 USD Total

ADD TO CART

## CONSULTATION / 3

**Mesh Spa Consultation**
Celebrity Cruises Holland America Line
Spa & Fitness
This consultation is a free 10-20 minutes mini-analysis with our renowned Mesh Spa...

From:
$0.00 USD Total

ADD TO CART



**Cosmeceutiqing Consultation**
Celebrity Cruises Holland America Line
Spa & Fitness
A complimentary 15-minute facial, combining cosmeceutiqing with our renowned Mesh Spa Physique...

From:
$0.00 USD Total

ADD TO CART

**Thermage Consultation**
Celebrity Cruises Holland America Line
Spa & Fitness
A complimentary 15-minute face and/or body contouring analysis with our renowned Mesh Spa...

From:
$0.00 USD Total

ADD TO CART

## COUPLES TREATMENT / 12

**Couples Deep Tissue Massage (50 Min)**
Celebrity Cruises Holland America Line
Spa & Fitness
You and your favorite person can enjoy a gorgeously relaxing full body Oriental Deep Tissue...

From:
$230.00 USD Total
Free Shore Activity Pass Demand

ADD TO CART

**Couples Cellulite Treatment Massage (75 Min)**
Celebrity Cruises Holland America Line
Spa & Fitness
The power of aromatherapy is combined with the power of the ocean in this deeply calming...

From:
$280.00 USD Total
Free Shore Activity Pass Demand

ADD TO CART

**Couples Exotic Lime & Ginger Soft Glow Massage**
Celebrity Cruises Holland America Line
Spa & Fitness
An exotic exfoliation ritual to invigorate and bring vitality to tired and dull skin. Warm oil...

From:
$230.00 USD Total
Free Shore Activity Pass Demand

ADD TO CART

**Couples Lime & Ginger Scrub With Hot Stone Massage**
Celebrity Cruises Holland America Line
Spa & Fitness
An exotic exfoliation ritual to invigorate and bring vitality to tired and dull skin. Warm oil...

From:
$230.00 USD Total
Free Shore Activity Pass Demand

ADD TO CART

**Couples Aroma Stone Therapy - 75 Minutes**
Celebrity Cruises Holland America Line
Spa & Fitness
This ultimate experience for two allows you to relax and massage together in an ancient...

From:
$280.00 USD Total
Free Shore Activity Pass Demand

ADD TO CART

**Couples Deep Tissue Massage (75 Min)**
Celebrity Cruises Holland America Line
Spa & Fitness
You and your favorite person can enjoy a gorgeously relaxing full body Swedish Deep Tissue...

From:
$280.00 USD Total
Free Shore Activity Pass Demand

ADD TO CART

**Couples Swedish Massage - 75 Minutes**
Celebrity Cruises Holland America Line
Spa & Fitness
Enjoy a Swedish massage for two! This classical European technique is invigorating muscles...

From:
$280.00 USD Total
Free Shore Activity Pass Demand

ADD TO CART

**Couples Swedish Massage - 50 Minutes**
Celebrity Cruises Holland America Line
Spa & Fitness
Enjoy a Swedish massage for two! This classical European technique is invigorating muscles...

From:
$230.00 USD Total
Free Shore Activity Pass Demand

ADD TO CART

**Couples Aroma Stone Therapy 50 Mins**
Celebrity Cruises Holland America Line
Spa & Fitness
This shared experience for two allows you to relax and massage together in an ancient...

From:
$230.00 USD Total
Free Shore Activity Pass Demand

ADD TO CART



**Couples Bamboo Massage 50 Mins**
Celebrity Cruises Holland America Line
Spa & Fitness
Sparkle quickly while together by enjoying this exotic massage with bamboo stalks!

From:
$230.00 USD Total
Free Shore Activity Pass Demand

ADD TO CART

**Couples Bamboo Massage - 75 Minutes**
Celebrity Cruises Holland America Line
Spa & Fitness
Sparkle quickly while together by enjoying this exotic massage with bamboo stalks! Bamboo massage for couples...

From:
$280.00 USD Total
Free Shore Activity Pass Demand

ADD TO CART

**Couples Bamboo Massage - 90 Minutes**
Celebrity Cruises Holland America Line
Spa & Fitness
Sparkle quickly while together by enjoying this exotic massage with bamboo stalks! Bamboo massage for...

From:
$330.00 USD Total
Free Shore Activity Pass Demand

ADD TO CART

## DYSPORT / 3

**DYSPORT™ - Crow's Feet**
Celebrity Cruises Holland America Line
Spa & Fitness
Smooth the area from the outside corner of the eyes with this safe and effective cosmetic...

From:
$500.00 USD Total

ADD TO CART



**DYSPORT™ - Frontoral Lines**
Celebrity Cruises Holland America Line
Spa & Fitness
This safe and effective cosmetic treatment smoothes horizontal frontoral lines for a...

From:
$500.00 USD Total

ADD TO CART

**DYSPORT™ - Frown Lines**
Celebrity Cruises Holland America Line
Spa & Fitness
Temporarily reduce the appearance of forehead lines with this expressive Dysport®.

From:
$500.00 USD Total

ADD TO CART

## DETOX WRAPS / BODY THERAPIES / 5

**Elemis Aroma Spa Seaweed Massage (50 Min)**
Celebrity Cruises Holland America Line
Spa & Fitness
The power of aromatherapy is combined with the power of the ocean in this deeply calming...

From:
$180.00 USD Total
Free Shore Activity Pass Demand

ADD TO CART

**Institherm Cellulite Reduction Treatment**
Celebrity Cruises Holland America Line
Spa & Fitness
Reduce the appearance of cellulite and tone the skin with this state-of-the-art...

From:
$90.00 USD Total
Free Shore Activity Pass Demand

ADD TO CART

**Elemis Aroma Spa Seaweed Massage (25 Min)**
Celebrity Cruises Holland America Line
Spa & Fitness
A seaweed wrap with soothing oils designed to ease aches, fatigue and tired...

From:
$100.00 USD Total
Free Shore Activity Pass Demand

ADD TO CART

**Internally Cleansing Salt Scrub (50 Min)**
Celebrity Cruises Holland America Line
Spa & Fitness
The extraordinary cleansing power of salt goes to work releasing toxins in this body...

From:
$180.00 USD Total
Free Shore Activity Pass Demand

ADD TO CART

**Internally Cleansing Salt Scrub (75 Min)**
Celebrity Cruises Holland America Line
Spa & Fitness
The extraordinary cleansing power of salt goes to work releasing toxins in this body...

From:
$230.00 USD Total
Free Shore Activity Pass Demand

ADD TO CART

## FACIAL TREATMENTS / 10

**Elemis Biotec Facial - Skin Resurfacer**
Celebrity Cruises Holland America Line
Spa & Fitness
Activitiesses ceramic skin tones with ultrasonic peel.

From:
$180.00 USD Total
Free Shore Activity Pass Demand

ADD TO CART

**Elemis Dynamic Resurfacing Precision Facial**
Celebrity Cruises Holland America Line
Spa & Fitness
Dynamic Resurfacing Facial is ideal for conjunction with your skin's unique and active. Also...

From:
$180.00 USD Total
Free Shore Activity Pass Demand

ADD TO CART

**Elemis Biotec Facial - Radiance Renew**
Celebrity Cruises Holland America Line
Spa & Fitness
A powerful exfoliation of ultrasonic peel and galvanic current that activitiesses the...

From:
$180.00 USD Total
Free Shore Activity Pass Demand

ADD TO CART

**Elemis Biotec Facial - Blemish Control**
Celebrity Cruises Holland America Line
Spa & Fitness
Anti-oxidant peel and bacterial formulas combined with ultrasonic peel and galvanic...

From:
$180.00 USD Total
Free Shore Activity Pass Demand

ADD TO CART



**Elemis Biotec Facial - Sensitive Skin Soothe**
Celebrity Cruises Holland America Line
Spa & Fitness
Soothe and calm with oxygen free calming treatment for all skin and sensitive skin.

From:
$180.00 USD Total
Free Shore Activity Pass Demand

ADD TO CART



**Elemis Biotec Facial - Line Eraser**
Celebrity Cruises Holland America Line
Spa & Fitness
Targets wrinkles and stimulates the skin.

From:
$180.00 USD Total
Free Shore Activity Pass Demand

ADD TO CART



**Elemis Biotec Facial - Firm & Lift**
Celebrity Cruises Holland America Line
Spa & Fitness
Lift and firm with ultrasonic and sculpting technology for a visibly younger looking...

From:
$180.00 USD Total
Free Shore Activity Pass Demand

ADD TO CART



**Elemis High-Performance Skin Energizer Eye Mask**
Celebrity Cruises Holland America Line
Spa & Fitness
Contains a powerful blend that speeds to every skin cell for a refreshing and moisture zest...

From:
$100.00 USD Total
Free Shore Activity Pass Demand

ADD TO CART

PAGE 1 OF 4

Back To Top »

**BOOKING DEADLINE**

Purchases for your sailing will be available as of: [illegible] 2015 - 10:00 PM EDT. If you are within the cut-off time, you will need to make your reservations onboard.

**Recommendations**




**NEED HELP PLANNING?** Call us: 1-800-398-5870 More Information

MOVE FOR YOUR CRUISE
myself
Virtual Gym

GET IN TOUCH
- Customer Support
- Passenger Bill of Rights

FOLLOW US

Privacy Policy | Legal Information

© 2010-2015 Royal Caribbean International

Offer subject to change and/or cancel without notice. Dates: [illegible] - August 24, 2015 and before Booking Deadline: Based in Cruise Fares: minimum 4 cruises. Offer applies to select sailings departing from Alaska, Bermuda, Bahamas, Caribbean, Canada, Europe, Mexico, Panama Canal, Pacific Islands, Southeast Asia, Tahiti, Tasmania, Tonga, Vanuatu, Western Europe. Offer does not include Alaska Cruisetours and does not apply to sailings, offers, or accommodations and cruise fares in effect prior to or after this offer is available.

Royal Caribbean International reserves the right to correct any errors, mistakes or omissions in information on its website or in any other marketing or sales materials. The Terms and Conditions of Royal Caribbean International's Cruise Ticket Contract, which can be found at www.royalcaribbean.com, are incorporated herein by reference.

Prices are per person, based on double occupancy, unless otherwise specified. Prices are subject to change. Some Celebrity Cruises and Royal Caribbean International cruisers are not suitable for children.

Celebrity Cruises is a leading, premium cruise line operated by Celebrity Cruises Inc. Celebrity Cruises operates, owns, leases, or accommodates sailings to ports-of-call, or governmentally-run, or private beach-and-island destinations, or other destinations, or land-based tours, or other goods and services, or any other goods and services, or any combination thereof, collectively, "Destinations." Celebrity Cruises does not own, operate, or control the Destinations. Celebrity Cruises does not own, operate, or control any land-based tours, or any other goods and services. Due to unfolding events, governments, and management, we can not predict, control, mitigate, or prevent disruptions, offerings, features, or information. Thus, may not be available during your cruise. Please see our Terms and Conditions for more information.

Prices are per person, unless otherwise specified based on a 7-nt. [illegible] Prices are subject to change. Some Celebrity Cruises and Royal Caribbean International cruisers are not suitable for children.

Please Consult Our Purchase Terms and Conditions Here.

Prices and availability/fares/ships/ports/tours/etc. are subject to change without notice at the time of payment. Please check back before booking and subject to additional government taxes, such as, or other, and/or for [illegible] 2015. Additional government taxes are not affiliated to the price and/or or in conjunction with Royal Caribbean International's Cruise Ticket Contract. Prices are subject to change without notice

SOAK UP THE SAVINGS
UP TO 35% OFF
CRUISE FAVORITES ▸

# SPA & FITNESS

Ship: **Tropic Breeze Cruise** (AMERICA) | Sailing: **Anthem Of The Seas** | Date: **4/8 Dec 2021 - 12 Dec 2021**



SORT BY: ALPHABETICAL | ◂ PREV PAGE 1 OF 4 ▸ | VIEW AS

## NARROW 104 RESULTS

Clear Filters

- Treatment Type
  - All
  - Acupuncture
  - Consultation
  - Couples Treatment
  - Detox Wraps / Scalp Therapies
  - EPIDERMI
  - Facial Treatments
  - Fitness Program
  - Hair Services
  - Massage Therapies
  - Medi-Spa Cosmetic Treatments
  - Men's Services
  - Nail Services
  - Orthodontic Grills
  - Signature Treatment
  - Tooth Whitening
  - VIVE Service for Teens

## FACIAL TREATMENTS / 10

**ELEMIS Pro-Collagen Age-Defy Facial**
SPA FACILITY
DURATION: 50 MINUTES
This anti-aging facial combines the benefits of marine ingredients to plump the lines, ...
Price:
$99.00 USD Incl
Plus Gross Reflects Pre Discount
ADD TO CART

**ELEMIS Pro-Radiance Superfood Facial**
SPA FACILITY
DURATION: 50 MINUTES
Energize and delicately renewed, dull skin with a nutritional superfood facial, coconut etc.,
Price:
$99.00 USD Incl
Plus Gross Reflects Pre Discount
ADD TO CART

## FITNESS PROGRAM / 5

**Nutritional Consultation**
SPA FACILITY: ONE SPA FITNESS
DURATION: 30 MINUTES
Meet with our fitness professionals for a custom nutritional plan.
Price:
$99.00 USD Incl
Plus Gross Reflects Pre Discount
ADD TO CART

**Individualized Personal Training**
SPA FACILITY: ONE SPA FITNESS
DURATION: 1 HOUR
Get a tailored nutrition and exercise plan to drive results you're looking for.
Price:
$99.00 USD Incl
Plus Gross Reflects Pre Discount
ADD TO CART

**InBody 570 Body Composition Analysis**
SPA FACILITY: ONE SPA FITNESS
DURATION: 1 HOUR
Understand your inner health with InBody570™, a state-of-the-art ...
Price:
$99.00 USD Incl
Plus Gross Reflects Pre Discount
ADD TO CART

**Select Class Pass X3**
SPA FACILITY: ONE SPA FITNESS
Sign up for any 3 fitness classes including Yoga, Pilates and Indoor Cycling! Check with...
Price:
$39.00 USD Incl
Plus Gross Reflects Pre Discount
ADD TO CART



**Unlimited Class Pass (5 To 7 Days)**
SPA FACILITY: ONE SPA FITNESS
Sign up for unlimited fitness class across including Yoga, Pilates and Indoor...
Price:
$79.00 USD Incl
ADD TO CART

## HAIR SERVICES / 12

**Shampoo/Cut And Style Dry - Long Hair**
SPA FACILITY: ONE SPA FITNESS
DURATION: 1 HOUR
Your hair is your crowning glory. It's your most important accessory, so let one of our...
Price:
$99.00 USD Incl
Plus Gross Reflects Pre Discount
ADD TO CART

**Shampoo And Style Dry - Long Hair**
SPA FACILITY: ONE SPA FITNESS
DURATION: 1 HOUR 15 MINUTES
Your hair is your crowning glory. It's your most important accessory, so let one of our...
Price:
$99.00 USD Incl
Plus Gross Reflects Pre Discount
ADD TO CART

**Hair Up - Medium Hair**
SPA FACILITY: ONE SPA FITNESS
For special moments or a change of pace, visit the salon and get an enjoyable up-do ft...
Price:
$39.00 USD Incl
Plus Gross Reflects Pre Discount
ADD TO CART

**Keratin Express Blow Out - Long Hair**
SPA FACILITY: ONE SPA FITNESS
DURATION: 2 HOURS
Stay goodbye to frizz in just one hour with the new Keratin Complex Smoothing Therapy...
Price:
$139.00 USD Incl
Plus Gross Reflects Pre Discount
ADD TO CART

**Shampoo And Style Dry - Medium Hair**
SPA FACILITY: ONE SPA FITNESS
DURATION: 1 HOUR
Look your best when one of our experienced stylists gives your hair an amazing style dry ...
Price:
$39.00 USD Incl
Plus Gross Reflects Pre Discount
ADD TO CART

**Keratin Express Blow Out - Short/Medium Hair**
SPA FACILITY: ONE SPA FITNESS
DURATION: 2 HOURS
Stay goodbye to frizz in just one hour with the new Keratin Complex Smoothing Therapy...
Price:
$139.00 USD Incl
Plus Gross Reflects Pre Discount
ADD TO CART

**Keratin Express Blow Out With Cut - Short/Medium Hair**
SPA FACILITY: ONE SPA FITNESS
DURATION: 2 HOURS
Stay goodbye to frizz in just one hour with the new Keratin Complex Smoothing Therapy...
Price:
$189.00 USD Incl
Plus Gross Reflects Pre Discount
ADD TO CART

**Hair Up - Long Hair**
SPA FACILITY: ONE SPA FITNESS
DURATION: 1 HOUR 15 MINUTES
For special moments or a change of pace, visit the salon and get an enjoyable up-do ft...
Price:
$49.00 USD Incl
Plus Gross Reflects Pre Discount
ADD TO CART

**Shampoo/Cut And Style Dry - Medium Hair**
SPA FACILITY: ONE SPA FITNESS
DURATION: 1 HOUR
Your hair is your crowning glory. It's your most important accessory, so let one of our...
Price:
$99.00 USD Incl
Plus Gross Reflects Pre Discount
ADD TO CART

**Keratin Express Blow Out With Cut - Long Hair**
SPA FACILITY: ONE SPA FITNESS
DURATION: 2 HOURS
Stay goodbye to frizz in just one hour with the new Keratin Complex Smoothing Therapy...
Price:
$189.00 USD Incl
Plus Gross Reflects Pre Discount
ADD TO CART

**Red Carpet Blowout Classic**
SPA FACILITY: ONE SPA FITNESS
DURATION: 1 HOUR
Your hair will be up the things and an added touch of glamour
Price:
$99.00 USD Incl
Plus Gross Reflects Pre Discount
ADD TO CART

**Red Carpet Blowout Long**
SPA FACILITY: ONE SPA FITNESS
DURATION: 1 HOUR
Your hair will be up the things and an added touch of glamour
Price:
$79.00 USD Incl
Plus Gross Reflects Pre Discount
ADD TO CART

## MASSAGE THERAPIES / 19

**Elemis Deep Tissue Muscle Massage (50 Min)**
SPA FACILITY: ONE SPA FITNESS
DURATION: 50 MINUTES
Relax sore muscles with warmed oils and deep pressure massage exclusively.
Price:
$109.00 USD Incl
Plus Gross Reflects Pre Discount
ADD TO CART

**Elemis Aroma Stone Therapy (75 Min)**
SPA FACILITY: ONE SPA FITNESS
DURATION: 75 MINUTES
Hot stones and aromatic oils fragrant oils applied to key points of the body.
Price:
$149.00 USD Incl
Plus Gross Reflects Pre Discount
ADD TO CART

**Swedish Massage (50 Min)**
SPA FACILITY: ONE SPA FITNESS CENTER
DURATION: 50 MINUTES
This relaxing massage uses techniques that will alleviate stress and tension.
Price:
$99.00 USD Incl
Plus Gross Reflects Pre Discount
ADD TO CART

**Bamboo Massage (50 Min)**
SPA FACILITY: ONE SPA FITNESS CENTER
DURATION: 50 MINUTES
Imagine warm bamboo shoots of various sizes sculpted in essential oil rolling, sliding and...
Price:
$109.00 USD Incl
Plus Gross Reflects Pre Discount
ADD TO CART

**Thai Herbal Poultice Massage**
SPA FACILITY: ONE SPA FITNESS
DURATION: 1 HOUR 15 MINUTES
Warm herbal poultices made of medicinal plants relieve healing properties that are healed and ...
Price:
$149.00 USD Incl
Plus Gross Reflects Pre Discount
ADD TO CART

**Elemis Aroma Stone Therapy (50 Min)**
SPA FACILITY: ONE SPA FITNESS
DURATION: 50 MINUTES
Heated basalt stones with fragrant oils are applied to key points of the body.
Price:
$109.00 USD Incl
Plus Gross Reflects Pre Discount
ADD TO CART

**Couples Deep Tissue Massage - 50 Minutes**
SPA FACILITY: ONE SPA FITNESS
DURATION: 1 HOUR 15 MINUTES
Two people in the same room can enjoy a gratuitously relaxing full body Deep Tissue Muscle...
Price:
$219.00 USD Incl
Plus Gross Reflects Pre Discount
ADD TO CART

**Bamboo Massage (75 Min)**
SPA FACILITY: ONE SPA FITNESS CENTER
DURATION: 75 MINUTES
Imagine warm bamboo shoots of various sizes sculpted in essential oil rolling, sliding and...
Price:
$139.00 USD Incl
Plus Gross Reflects Pre Discount
ADD TO CART

**Deep Tissue Muscle Massage - 50 Minutes**
SPA FACILITY: ONE SPA FITNESS
DURATION: 1 HOUR 15 MINUTES
Using muscle-relaxing warmed oils and deep pressure massage movements, we massage away sore...
Price:
$109.00 USD Incl
Plus Gross Reflects Pre Discount
ADD TO CART

**Swedish Massage (75 Min)**
SPA FACILITY: ONE SPA FITNESS CENTER
DURATION: 75 MINUTES
Relieve muscle stress and tension for a full 75 minutes.
Price:
$139.00 USD Incl
Plus Gross Reflects Pre Discount
ADD TO CART

**Deep Tissue Muscle Massage - 75 Minutes**
SPA FACILITY: ONE SPA FITNESS
DURATION: 1 HOUR 15 MINUTES
Using muscle-relaxing warmed oils and deep pressure massage movements, we massage away sore...
Price:
$149.00 USD Incl
Plus Gross Reflects Pre Discount
ADD TO CART

**Bamboo Massage - 50 Minutes**
SPA FACILITY: ONE SPA FITNESS CENTER
DURATION: 1 HOUR 15 MINUTES
Imagine warm bamboo shoots of various sizes sculpted in essential oil rolling, sliding and...
Price:
$109.00 USD Incl
Plus Gross Reflects Pre Discount
ADD TO CART

**Couples Swedish Massage - 50 Minutes**
SPA FACILITY: ONE SPA FITNESS
DURATION: 1 HOUR 15 MINUTES
Two people in the same room can enjoy this classical Swedish massage to alleviate body muscles...
Price:
$219.00 USD Incl
Plus Gross Reflects Pre Discount
ADD TO CART

**Swedish Massage - 50 Minutes**
SPA FACILITY: ONE SPA FITNESS CENTER
DURATION: 1 HOUR 15 MINUTES
Relieve muscle stress and tension of overexcitedness muscles with stimulated massage oils a...
Price:
$109.00 USD Incl
Plus Gross Reflects Pre Discount
ADD TO CART

**Aroma Stone Therapy - 90 Minutes**
SPA FACILITY: ONE SPA FITNESS
DURATION: 1 HOUR 30 MINUTES
Heated Basalt Stones are applied to key points of the body, while your therapist massages...
Price:
$179.00 USD Incl
Plus Gross Reflects Pre Discount
ADD TO CART

**Couture Touch - 90 Minutes**
SPA FACILITY: ONE SPA FITNESS
DURATION: 1 HOUR 30 MINUTES
Condition your skin and condition your muscles with this all-encompassing treatment ...
Price:
$179.00 USD Incl
Plus Gross Reflects Pre Discount
ADD TO CART

**Couples Aroma Stone Therapy 90 Mins**
SPA FACILITY: ONE SPA FITNESS
DURATION: 1 HOUR 30 MINUTES
The shared experience for two allows you to relax and unwind together in an ancient ...
Price:
$358.00 USD Incl
Plus Gross Reflects Pre Discount
ADD TO CART

**Couture Touch - 50 Minutes**
SPA FACILITY: ONE SPA FITNESS
DURATION: 50 MINUTES
Condition your skin and condition your muscles with this all-encompassing treatment ...
Price:
$119.00 USD Incl
Plus Gross Reflects Pre Discount
ADD TO CART

**BOTOX® Face Treatment And Body Ritual**
SPA FACILITY: ONE SPA FITNESS
DURATION: 1 HOUR 30 MINUTES
Technology fuses with touch for the ultimate spa experience combine the Exclusive BOTOX®...
Price:
$379.00 USD Incl
Plus Gross Reflects Pre Discount
ADD TO CART

## MEDI-SPA COSMETIC TREATMENTS / 12

**BOTOX® - Forehead Lines**
SPA FACILITY: ONE SPA FITNESS CENTER
DURATION: 30 MINUTES
Horizontal forehead lines can be significantly minimized with BOTOX®.
Price:
$400.00 USD Incl
ADD TO CART



**BOTOX® - Crow's Feet**
SPA FACILITY: ONE SPA FITNESS CENTER
DURATION: 30 MINUTES
Smooth the area from the outside corner of the eyes with this safe treatment.
Price:
$400.00 USD Incl
ADD TO CART



**BOOKING DEADLINE**

Purchases for your sailing will be available up until 04/Dec/2021 11:59 PM EST If you are within that cut-off time, you will need to meet your reservations minutes

## Recommendations




NEED HELP PLANNING? Call us 1-800-256-5970 Mon-Fri 9am-5pm

MORE FOR YOUR CRUISE
Anytime
Find Ports

GET IN TOUCH
Customer Support
Passenger Bill of Rights

FOLLOW US

© 2021 Royal Caribbean International

Privacy Policy | Legal Information

Royal Caribbean International operates the ships in its fleet and is responsible for all aspects of the vacation experience. Please note that certain settings are subject to additional government laws, such as certain government laws which are calculated and charged in a fixed amount per passenger. Commissions and Charges: The Price charged on your cruise reservation includes Operator Port Charges and government taxes which are calculated and charged in a fixed amount per passenger. Commissions and Charges: The Price charged on your cruise reservation includes Operator Port Charges and government taxes which are calculated and charged in a fixed amount per passenger. Cancellation and Change Fees: Cancellation and change fees are subject to certain conditions and are calculated on the cruise fare and are not based on the amount paid. Cancellation and change fees are subject to change without notice. Changes or cancellations made within 48 hours of booking are not subject to cancellation or change fees. Cancellation and change fees are not applicable to Guarantee Sailings. Cancellations made less than 24 hours before the scheduled departure time are "no show" and subject to a cancellation fee. Other Terms & Conditions: The amenities you have pre-reserved on your cruise are subject to availability and may be substituted for similar amenities. Pre-reserved amenities are not guaranteed until you have boarded the ship. Pre-reserved amenities are not available for Guarantee Sailings. Royal Caribbean International operates the ships in its fleet and is responsible for all aspects of the vacation experience.

Cruise Ship Photos and Videos: Cruise ship photos and videos are for illustrative purposes only. Unless specifically noted, they do not necessarily depict the ship, crew, or other passengers. Cruise ship photos and videos may be taken at different times than the current cruise season and may include scenes from other ports of call. Photos and videos may also be taken on other cruise lines and may include scenes from other vacations that are not part of the current cruise season. Royal Caribbean International reserves the right to change or modify its cruise ship photos and videos without notice.

Cruise Ship Photos and Videos: Cruise ship photos and videos are for illustrative purposes only. Unless specifically noted, they do not necessarily depict the ship, crew, or other passengers. Cruise ship photos and videos may be taken at different times than the current cruise season and may include scenes from other ports of call. Photos and videos may also be taken on other cruise lines and may include scenes from other vacations that are not part of the current cruise season. Royal Caribbean International reserves the right to change or modify its cruise ship photos and videos without notice.

Notice: Prior to boarding, please consult all applicable U.S. United Nations Centers for Disease Control travel advisories, warnings, or recommendations relating to cruise travel, or any governmental bans, or other restrictions on cruise travel. Passenger is responsible for complying with all such applicable advisories, warnings, recommendations, or bans. Passenger is responsible for any fines, penalties, or other costs incurred by your travel companion, may be restricted or detained, health and safety protocols, guest conduct rules, and expenses incurred resulting from any illness and detention, and are subject to change without notice. Passenger is responsible for any fines, penalties, or other costs incurred by your travel companion, may be restricted or detained, health and safety protocols, guest conduct rules, and expenses incurred resulting from any illness and detention, and are subject to change without notice. Cruise ship photos and videos are for illustrative purposes only. Unless specifically noted, they do not necessarily depict the ship, crew, or other passengers. Cruise ship photos and videos may be taken at different times than the current cruise season and may include scenes from other ports of call. Photos and videos may also be taken on other cruise lines and may include scenes from other vacations that are not part of the current cruise season. Royal Caribbean International reserves the right to change or modify its cruise ship photos and videos without notice.

* Prices are per person unless otherwise stated and are in US dollars. Offer expiration and capacity is limited. Royal Caribbean International reserves the right to change or cancel this offer without notice.

Please Consult Port Purser Terms and Conditions here.

Terms and Additional Terms: All offers are subject to availability and exceptions at the time of purchase. Please note that certain settings are subject to additional government laws, such as certain government laws which are calculated and charged in a fixed amount per passenger. Commissions and Charges: The Price charged on your cruise reservation includes Operator Port Charges and government taxes which are calculated and charged in a fixed amount per passenger. Commissions and Charges: The Price charged on your cruise reservation includes Operator Port Charges and government taxes which are calculated and charged in a fixed amount per passenger. Cancellation and Change Fees: Cancellation and change fees are subject to certain conditions and are calculated on the cruise fare and are not based on the amount paid. Cancellation and change fees are subject to change without notice. Changes or cancellations made within 48 hours of booking are not subject to cancellation or change fees. Cancellation and change fees are not applicable to Guarantee Sailings. Cancellations made less than 24 hours before the scheduled departure time are "no show" and subject to a cancellation fee. Other Terms & Conditions: The amenities you have pre-reserved on your cruise are subject to availability and may be substituted for similar amenities. Pre-reserved amenities are not guaranteed until you have boarded the ship. Pre-reserved amenities are not available for Guarantee Sailings. Royal Caribbean International operates the ships in its fleet and is responsible for all aspects of the vacation experience. Royal Caribbean International.

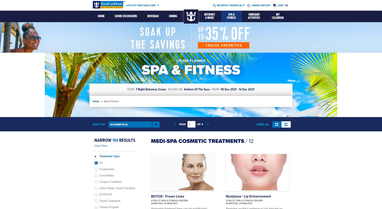




NARROW BY 194 RESULTS
Clear Filters

- Treatment Type
  - All
  - Acupuncture
  - Aromatherapy
  - Couples Treatment
  - Detox Wraps / Body Therapies
  - EXPERTISE
  - Facial Treatments
  - Fitness Program
  - Hair Services
  - Massage Therapies
  - Multi Day Cruises, Weekends
  - Men's Services
  - Nail Services
  - Relaxation Areas
  - Signature Treatment
  - Tooth Whitening
  - TVHS Services for Teens

## MEDI-SPA COSMETIC TREATMENTS / 12

**BOTOX® Frown Lines**
Medi-Spa Cosmetic Treatments
Celebrity Solstice
Frown lines between the eyebrows can be significantly diminished with BOTOX®.
Price:
$475.00 USD Each
ADD TO CART

**Restylane® Lip Enhancement**
Medi-Spa Cosmetic Treatments
Celebrity Solstice
Restylane® is a hyaluronic acid filler used primarily for creating volume to uneven or small lips.
Price:
$475.00 USD Each
ADD TO CART

**Restylane® Nasolabial Folds**
Medi-Spa Cosmetic Treatments
Celebrity Solstice
Restylane® can smooth the contours of the nose to the mouth and the treatment.
Price:
$475.00 USD Each
ADD TO CART

**Restylane® Marionette Lines**
Medi-Spa Cosmetic Treatments
Celebrity Solstice
Restylane® can smooth marionette lines around your mouth.
Price:
$475.00 USD Each
ADD TO CART

**EXPERTISE® - Crow's Feet**
Medi-Spa Cosmetic Treatments
Celebrity Solstice
Smooth the area from the outside corner of the eyes with this safe and effective procedure.
Price:
$425.00 USD Each
ADD TO CART

**EXPERTISE® - Forehead Lines**
Medi-Spa Cosmetic Treatments
Celebrity Solstice
This safe and effective cosmetic treatment smoothes the horizontal forehead lines for a.
Price:
$425.00 USD Each
ADD TO CART

**EXPERTISE® - Frown Lines**
Medi-Spa Cosmetic Treatments
Celebrity Solstice
Temporarily reduce the appearance of forehead lines with This approved Expertise®.
Price:
$475.00 USD Each
ADD TO CART

**Restylane® Lip Lines**
Medi-Spa Cosmetic Treatments
Celebrity Solstice
Restylane smoothes wrinkles by reinjecting its lines with Hyaluronic.
Price:
$475.00 USD Each
ADD TO CART

**Thermage Body**
Medi-Spa Cosmetic Treatments
Celebrity Solstice
Thermage is used to tighten, contract, and sagging skin on the tummy.
Price:
$1,000.00 USD Each
ADD TO CART



**Thermage Face & Neck**
Medi-Spa Cosmetic Treatments
Celebrity Solstice
Thermage is used to tighten, contract, and sagging skin on the face and neck.
Price:
$1,000.00 USD Each
ADD TO CART

## MEN'S SERVICES / 5

**Men's Mini Cell And Style Dry**
Men's Services
Celebrity Solstice
Men, you too can turn heads by looking phenomenal for a hair cut and style with this.
Price:
$75.00 USD Each
Price Shown Reflects Tax Deposit
ADD TO CART

**Elemis Pro-Collagen Grooming Treatment With Green Tea**
Men's Services
Celebrity Solstice
Elemis Pro-Collagen Grooming Treatment With Green Tea is the shave of all shaves and a cleansing tea massage.
Price:
$75.00 USD Each
Price Shown Reflects Tax Deposit
ADD TO CART

**Elemis Deep Cleanse Grooming Treatment With Gluten**
Men's Services
Celebrity Solstice
This Elemis® Gluten combined with a large exfoliating granule for a deep cleansing, clean.
Price:
$75.00 USD Each
Price Shown Reflects Tax Deposit
ADD TO CART

**Elemis Biotec Facial Super-Charger For Men**
Men's Services
Celebrity Solstice
Boosts the cell cycle to kick off 24 afterwards with Elemis Biotec Facial Super-Charger For Men.
Price:
$75.00 USD Each
Price Shown Reflects Tax Deposit
ADD TO CART

**Elemis High-Performance Skin Energizer For Men**
Men's Services
Celebrity Solstice
Invigorating treatment that assists in every skin concern, including vital moisture and.
Price:
$75.00 USD Each
Price Shown Reflects Tax Deposit
ADD TO CART

## NAIL SERVICES / 6

**Elemis Exotic Hand Wax With Manicure**
Nail Services
Celebrity Solstice
Hand wax treatment for soft hands and nails to restore beauty and suppleness.
Price:
$35.00 USD Each
Price Shown Reflects Tax Deposit
ADD TO CART

**Elemis Exotic Sole Delight Foot Treatment With Gluten**
Nail Services
Celebrity Solstice
Indulge your feet with this soothing foot therapy followed by a mini pedicure.
Price:
$50.00 USD Each
Price Shown Reflects Tax Deposit
ADD TO CART

**Fire & Ice Pedicure**
Nail Services
Celebrity Solstice
This super rejuvenating pedicure will warm your feet and calve with your aromatic, healing scent.
Price:
$45.00 USD Each
Price Shown Reflects Tax Deposit
ADD TO CART

**Fire & Ice Manicure**
Nail Services
Celebrity Solstice
Naturally your nails with this invigorating manicure that will warm your spirit and soothe.
Price:
$35.00 USD Each
Price Shown Reflects Tax Deposit
ADD TO CART

**Shellac Manicure**
Nail Services
Celebrity Solstice
This tough-as-nails manicure uses a Shellac formula to dry clear.
Price:
$35.00 USD Each
Price Shown Reflects Tax Deposit
ADD TO CART

**Shellac Pedicure**
Nail Services
Celebrity Solstice
No crying Shellac. No chipping. No smudging. The tough-as-nails Shellac. Only for Toes.
Price:
$45.00 USD Each
Price Shown Reflects Tax Deposit
ADD TO CART

## RELAXATION AREAS / 2

**Thermal Suite Couples 7-Day Pass**
Relaxation Areas
Celebrity Solstice
Thermal Suite Couples 7-Day Pass Couples pass is a delicious experience where a hot and cold bath is.
Price:
$210.00 USD Each
ADD TO CART

**Thermal Suite 7-Day Pass**
Relaxation Areas
Celebrity Solstice
Thermal Suite 7-Day Pass Thermal Suite pass is a delicious experience where a hot and cold bath is the.
Price:
$105.00 USD Each
ADD TO CART

## SIGNATURE TREATMENT / 35

**Elemis Aroma Stone Therapy (75 Min)**
Signature Treatment
Celebrity Solstice
Heated basalt stones with fragrant oils are applied to key points of the body.
Price:
$140.00 USD Each
Price Shown Reflects Tax Deposit
ADD TO CART



**Isotheme Cellulite Reduction Treatment**
Signature Treatment
Celebrity Solstice
Reduce the appearance of cellulite and tone the skin with this treatment.
Price:
$140.00 USD Each
Price Shown Reflects Tax Deposit
ADD TO CART

**Elemis Aromi Spa Seaweed Massage (50 Min)**
Signature Treatment
Celebrity Solstice
Exceptional body wash exfoliating skin designed to leave skin silky, fatigue and mood.
Price:
$140.00 USD Each
Price Shown Reflects Tax Deposit
ADD TO CART

**Pain Management Acupuncture**
Signature Treatment
Celebrity Solstice
If you suffer from pain, back or joint pain, then try this acupuncture.
Price:
$140.00 USD Each
Price Shown Reflects Tax Deposit
ADD TO CART

**Elemis Exotic Hand Wax With Manicure**
Signature Treatment
Celebrity Solstice
Hand wax treatment for soft hands and nails to restore beauty and suppleness.
Price:
$35.00 USD Each
Price Shown Reflects Tax Deposit
ADD TO CART

**Couples Deep Tissue Massage (50 Min)**
Signature Treatment
Celebrity Solstice
This treatment is designed to relieve tension in a gorgeously relaxing full body. Elements Deep Tissue.
Price:
$140.00 USD Each
Price Shown Reflects Tax Deposit
ADD TO CART

**Elemis Exotic Sole Delight Foot Treatment With Gluten**
Signature Treatment
Celebrity Solstice
Indulge your feet with this soothing foot therapy followed by a mini pedicure.
Price:
$50.00 USD Each
Price Shown Reflects Tax Deposit
ADD TO CART

**GO GIRLS Tooth Whitening Treatment Combined With Pedicure**
Signature Treatment
Celebrity Solstice
Are you ready to smile? Treat lips to sun safe and gentle whitening and pampering treatment.
Price:
$100.00 USD Each
Price Shown Reflects Tax Deposit
ADD TO CART



**BOTOX® Frown Lines**
Medi-Spa Cosmetic Treatments
Celebrity Solstice
Frown lines between the eyebrows can be significantly diminished with BOTOX®.
Price:
$475.00 USD Each
ADD TO CART

**Restylane® Marionette Lines**
Medi-Spa Cosmetic Treatments
Celebrity Solstice
Restylane® can smooth marionette lines around your mouth.
Price:
$475.00 USD Each
ADD TO CART

**Shampoo/Cut And Style Dry - Long Hair**
Signature Treatment
Celebrity Solstice
Hair cut and style for long locks. Be your best. Make important appearance and look great.
Price:
$95.00 USD Each
Price Shown Reflects Tax Deposit
ADD TO CART

**Elemis Aroma Stone Therapy (50 Min)**
Signature Treatment
Celebrity Solstice
Heated basalt stones with fragrant oils are applied to key points of the body.
Price:
$100.00 USD Each
Price Shown Reflects Tax Deposit
ADD TO CART

**Fire & Ice Pedicure**
Signature Treatment
Celebrity Solstice
This super rejuvenating pedicure will warm your feet and calve with your aromatic, healing your.
Price:
$45.00 USD Each
Price Shown Reflects Tax Deposit
ADD TO CART



**Fire & Ice Manicure**
Signature Treatment
Celebrity Solstice
Naturally your nails with this invigorating manicure that will warm your spirit and soothe.
Price:
$35.00 USD Each
Price Shown Reflects Tax Deposit
ADD TO CART

**Thai Herbal Poultice Massage**
Signature Treatment
Celebrity Solstice
The energizing, Ayurvedic massage utilizes cleansing herbal poultices that are heated and.
Price:
$140.00 USD Each
Price Shown Reflects Tax Deposit
ADD TO CART

**EXPERTISE® - Frown Lines**
Signature Treatment
Celebrity Solstice
Temporarily reduce the appearance of forehead lines with This approved Expertise®.
Price:
$475.00 USD Each
ADD TO CART



**InBody 570 Body Composition Analysis**
Signature Treatment
Celebrity Solstice
Lose inches and gain lean health with InBody570®, a state-of-the-art.
Price:
$50.00 USD Each
Price Shown Reflects Tax Deposit
ADD TO CART



**BOOKING DEADLINE** 3 cruises for your sailing will be available up until 03-Dec-2021 10:29 PM EDT (If you only plan to pull off-line, you will need to make your reservations between)

Recommendations






© 2021 Royal Caribbean International.

Offer expires in booking mode between August 27, 2021 - August 28, 2021 and applies Booking Bonus based on Cruise Planner, whichever is earlier. Offer applies to some sailings departing between 01-Jan-2021 and 31-Dec-2021. Offer is subject to availability and may be withdrawn at any time without notice. Offer cannot be combined with other promotions or offers. Some restrictions and exclusions apply. Offer excludes Pull-Off-Line Sailings and Cruise Only Sailings and is combinable with other Cruise Planner offers only in rare cases. Offer void where prohibited.

Royal Caribbean International reserves the right to change rates and fees, rates (including but not limited to amounts and/or sailings or sailing dates), fees and packages at any time without prior notice. The terms and conditions of your reservation are governed by your ticket, the cruise line's tariff, and the cruise line's terms and conditions. Visit www.royalcaribbean.com for more information.

Celebrity Spa & Fitness Experiences for your sailing will be available up until 03-Dec-2021 10:29 PM EDT. If you cancel after the cut-off time, you will be charged a fee. Visit www.celebritycruises.com for more information.

Pull & Sail Bonus Offer: Pull & Sail Bonus Offer is available only on Pull-Off-Line Sailings. Pull-Off-Line Sailings are sailings that are not in the current Cruise Planner. Pull & Sail Bonus Offer is not combinable with other Cruise Planner offers. Pull & Sail Bonus Offer is subject to availability and may be withdrawn at any time without notice. Pull & Sail Bonus Offer cannot be combined with other promotions or offers. Some restrictions and exclusions apply. Pull & Sail Bonus Offer excludes Cruise Only Sailings and is void where prohibited.

Cruise Only Sailings are sailings that are not in the current Cruise Planner. Cruise Only Sailings are not combinable with other Cruise Planner offers.

Pull-Off-Line Sailings are sailings that are not in the current Cruise Planner. Pull-Off-Line Sailings are not combinable with other Cruise Planner offers.

Pull & Sail Bonus Offer, Pull-Off-Line Sailings, Cruise Only Sailings, Pull-Off-Line Sailings and Cruise Only

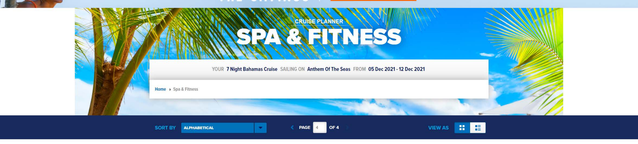

CRUISE PLANNER

# SPA & FITNESS

YOUR **7 Night Bahamas Cruise** SAILING ON **Anthem Of The Seas** FROM **05 Dec 2021 - 12 Dec 2021**

Home » Spa & Fitness

SORT BY ALPHABETICAL | PAGE 1 OF 4 | VIEW AS

## NARROW 104 RESULTS

Clear Filters

**Treatment Type**

- All
- Acupuncture
- Consultation
- Couples Treatment
- Detox Wraps / Body Therapies
- DYSPORT
- Facial Treatments
- Fitness Program
- Hair Services
- Massage Therapies
- Medi-Spa Cosmetic Treatments
- Men's Services
- Nail Services
- Relaxation Areas
- Signature Treatment
- Tooth Whitening
- YSPA Services For Teens

## SIGNATURE TREATMENT / 35

**Medi-Spa Consultation**
VITALITY SPA & FITNESS CENTER
DURATION: 30 MINUTES

This consultation is a free 15-30 minutes skin analysis with our onboard Medi-Spa...

From*
**$0.00 USD** Adult

ADD TO CART

**Shellac Manicure**
VITALITY SPA & FITNESS CENTER
DURATION: 30 MINUTES

This tough-one-nails manicure uses a Shellac coating for 14 day wear.

From*
**$30.00 USD** Adult

Price Shown Reflects Your Discount

ADD TO CART

**Shampoo And Style Dry - Long Hair**
SPA FACILITY
DURATION: 1 HOUR 10 MINUTES

Look your best when one of our experienced stylists gives your hair an alluring style dry...

From*
**$35.00 USD** Adult

Price Shown Reflects Your Discount

ADD TO CART

**Keratin Express Blow Out - Long Hair**
SPA FACILITY
DURATION: 1 HOUR

Say goodbye to frizz in just one hour with the new Keratin Complex Smoothing Therapy...

From*
**$129.00 USD** Adult

Price Shown Reflects Your Discount

ADD TO CART

**Shellac Pedicure**
VITALITY SPA & FITNESS CENTER
DURATION: 40 MINUTES

No drying time. No chipping. No smudging. The perfect companion to the 14 Day No Chip...

From*
**$45.00 USD** Adult

Price Shown Reflects Your Discount

ADD TO CART

**Couples Swedish Massage - 75 Minutes**
SPA FACILITY
DURATION: 1 HOUR 15 MINUTES

Enjoy a Swedish massage for two! This classical European technique of manipulating muscles...

From*
**$279.00 USD** Adult

Price Shown Reflects Your Discount

ADD TO CART

**Keratin Express Blow Out-Short/Medium Hair**
SPA FACILITY
DURATION: 40 MINUTES

Say goodbye to frizz in just one hour with the new Keratin Complex Smoothing Therapy...

From*
**$109.00 USD** Adult

Price Shown Reflects Your Discount

ADD TO CART

**Keratin Express Blow Out With Cut - Short/Medium Hair**
SPA FACILITY
DURATION: 1 HOUR 10 MINUTES

Say goodbye to frizz in just one hour with the new Keratin Complex Smoothing Therapy...

From*
**$139.00 USD** Adult

Price Shown Reflects Your Discount

ADD TO CART

**Hair Up - Long Hair**
SPA FACILITY
DURATION: 1 HOUR 10 MINUTES

For special moments or a change of pace, visit the salon and get an exquisite up-do fit...

From*
**$45.00 USD** Adult

Price Shown Reflects Your Discount

ADD TO CART

**Couples Swedish Massage - 50 Minutes**
SPA FACILITY
DURATION: 50 MINUTES

Enjoy a Swedish massage for two! This classical European technique of manipulating muscles...

From*
**$189.00 USD** Adult

Price Shown Reflects Your Discount

ADD TO CART

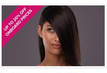


**Keratin Express Blow Out With Cut - Long Hair**
SPA FACILITY
DURATION: 1 HOUR 40 MINUTES

Say goodbye to frizz in just one hour with the new Keratin Complex Smoothing Therapy...

From*
**$189.00 USD** Adult

Price Shown Reflects Your Discount

ADD TO CART

**Select Class Pass X3**
SPA FACILITY
DURATION: 1 HOUR

Sign up for any 3 fitness classes including Yoga, Pilates and Indoor Cycling™Check with...

From*
**$39.00 USD** Adult

ADD TO CART

**Red Carpet Blowout Classic**
SPA FACILITY
DURATION: 40 MINUTES

A blowout with all the fixings and an added touch of glamour.

From*
**$69.00 USD** Adult

ADD TO CART

**Red Carpet Blowout Long**
SPA FACILITY
DURATION: 1 HOUR

A blowout with all the fixings and an added touch of glamour.

From*
**$79.00 USD** Adult

ADD TO CART

**Unlimited Class Pass (5 To 7 Days)**
SPA FACILITY
DURATION: 1 HOUR

Sign up for unlimited fitness class access including Yoga, Pilates and Indoor...

From*
**$49.00 USD** Adult

ADD TO CART

**Complimentary Acupuncture Consultation**
SPA FACILITY
DURATION: 15 MINUTES

Your acupuncture specialist will conduct an in-depth interview, addressing your areas of...

From*
**$0.00 USD** Adult

ADD TO CART

**Thermal Suite Couples 7-Day Pass**
SPA FACILITY
DURATION: 15 MINUTES

Our Thermal Suite 7-day couples pass is a sensory experience where hot and cold fuse to...

From*
**$139.00 USD** Adult

ADD TO CART

**BIOTEC Face Treatment And Body Ritual**
SPA FACILITY
DURATION: 1 HOUR 40 MINUTES

Technology fuses with touch for the ultimate spa therapy. Combine the 50-minute BIOTEC...

From*
**$219.00 USD** Adult

Price Shown Reflects Your Discount

ADD TO CART

## TOOTH WHITENING / 1

**GO SMILE Tooth Whitening Treatment**
VITALITY SPA & FITNESS CENTER
DURATION: 30 MINUTES

Are you ready to smile? Then try our safe and painless advanced tooth whitening treatment...

From*
**$109.00 USD** Adult

Price Shown Reflects Your Discount

ADD TO CART

## YSPA SERVICES FOR TEENS / 4

**Fabulous Fruity Facial**
SPA FACILITY
DURATION: 55 MINUTES

This fruity facial uses an organic mixture of fresh fruits. Combined with the power of...

From*
**$99.00 USD** Adult

ADD TO CART

**Father & Son Chill Out Massage (Full Body)**
VITALITY SPA & FITNESS CENTER
DURATION: 50 MINUTES

After shooting some hoops on deck, chill out together by enjoying an invigorating massage,...

From*
**$165.00 USD** Adult

ADD TO CART

**Mother And Daughter Paradise Massage (Full Body)**
SPA FACILITY
DURATION: 55 MINUTES

Learn the art of indulgence from mom. Be pampered together as you enjoy a massage side by ...

From*
**$195.00 USD** Adult

ADD TO CART

**Acne Attack Facial**
SPA FACILITY
DURATION: 55 MINUTES

Spots a problem? Blast them away with our revolutionary oxygen facial.

From*
**$99.00 USD** Adult

ADD TO CART

PAGE 1 OF 4

Back To Top

## BOOKING DEADLINE

Purchases for your sailing will be available up until 03-Dec-2021 11:59 PM EST If you are within the cut-off time, you will need to make your reservations onboard.

## Recommendations

NEED HELP PLANNING? Call Us 1-800-398-9819 Or More Information

MORE FOR YOUR CRUISE
SHOP
Royal Gifts

GET IN TOUCH
- Customer Support
- Passenger Bill of Rights

FOLLOW US

© 2021 Royal Caribbean International

Privacy Policy | Legal Information

Offer applies to bookings made between August 17, 2021 – August 26, 2021 and before Booking Deadline stated in Cruise Planner, whichever is earlier. Offer applies to select sailings departing August 21, 2021 – August 31, 2022. Price reflects savings. VAT is included in price where applicable. Percentage discount is off of onboard prices when noted in the banner. Other select amenities offer discounts from the regular sailing price. Offer is non-transferable and not combinable with Crown & Anchor discounts or any other offer or promotion.

Royal Caribbean International reserves the right to correct any errors, inaccuracies or omissions and to change or update fares, fees and surcharges at any time without prior notice. The terms and conditions of each amenity and package type apply. See amenity description for details.

Online Spa & Fitness reservations for your sailing will be available up until 03-Dec-2021 11:59 PM EST. If you are within the cut-off time, you will need to make reservations onboard.

Notice: Prior to boarding, please consult all applicable U.S. Centers for Disease Control travel advisories, warnings, or recommendations relating to cruise travel, at cdc.gov/travelnotices. If a certain threshold level of COVID-19 is detected onboard the ship during your voyage, the voyage will end immediately, the ship will return to the port of embarkation, and your subsequent travel, including your return home, may be restricted or delayed. Health and safety protocols, guest conduct rules, and regional travel restrictions vary by ship and destination, and are subject to change without notice. Due to evolving health protocols, itineraries and messaging may not accurately reflect onboard and destination experiences, offerings, features, or itineraries. These may not be available during your voyage, may vary by ship and destination, and may be subject to change without notice.

* Prices are per person unless otherwise noted and shown in USD. All selections are subject to change. Royal Caribbean International reserves the right to verify eligibility upon arrival to the activity.

Please review full Purchase Terms and Conditions here.

Prices and Additional Taxes: An 10% gratuity fee will be added to all reservations at the time of payment. Please note that certain sailings are subject to additional government taxes, such as a value added tax (VAT). Such additional government taxes are not reflected in the price of spa services or at the "Total Purchase" screen shown in our Shopping Cart. During the cruise, applicable government taxes will be calculated and charged to your SeaPass account. Cancellations and Changes: You may change or cancel your spa service reservation(s) online typically two days prior to the date of departure (after that time, changes or cancellations must be made onboard by contacting the Day Spa staff). Refunds for changes or cancellations requested two days prior to departure will be credited to the credit card used to make the reservation in the currency of your cruise booking. Changes or cancellations made onboard will be credited to your SeaPass account in USD. Cancellations made less than 24 hours before the scheduled appointment time and "no-shows" are subject to a cancellation fee. Other Terms & Conditions: The services you have pre-reserved are offered by a third party in our website. Those third parties may have their own Terms & Conditions in other forms which you may need to agree to prior to being provided the service. Royal Caribbean's liability to you for those services shall be as provided in its Passenger Ticket Contract.