NOW EXTENDED! CYBER MONDAY UP TO 55% OFF CRUISE FAVORITES 00 : 02 : 10 DAYS HOURS MINUTES

CRUISE PLANNER

# BEVERAGE PACKAGES

YOUR 9 Night Eastern Caribbean Holiday Cruise SAILING ON Anthem Of The Seas FROM 31 Dec 2021 - 09 Jan 2022

Home ▸ Beverage Packages

VIEW AS

## ALCOHOLIC BEVERAGE PACKAGES / 2

### Deluxe Beverage Package

Toast to unlimited options with cocktails, beer, non-alcoholic beverages and more.

From*
**$56.00 USD** Adult per day
Price Shown Reflects Your Discount

ADD TO CART

### Deluxe Beverage Package And VOOM One Device

Stay refreshed and connected all cruise long, for one low price.

From*
**$66.00 USD** Adult per day
Price Shown Reflects Your Discount

ADD TO CART

## NON-ALCOHOLIC BEVERAGE PACKAGES / 5

### Refreshment Package

Enjoy our selection of fresh juices, non-alcoholic cocktails, fountain soda and more.

From*
**$17.00 USD** Adult per day **$17.00 USD** Child per day
Price Shown Reflects Your Discount

ADD TO CART

### Classic Soda Package

Quench your thirst with unlimited fountain soda refills.

From*
**$6.49 USD** Adult per day **$6.49 USD** Child per day
Price Shown Reflects Your Discount

ADD TO CART

### Classic Soda And Voom One Device

SIP, STREAM AND SAVE MORE

Sip, save and stay connected all cruise long with a bundle of two great favorites.

From*
**$19.00 USD** Adult per day **$19.00 USD** Child per day
Price Shown Reflects Your Discount

ADD TO CART

### Evian® Bottled Water Package

HYDRATION DIRECT FROM THE ALPS

Fresh water from the French Alps is the perfect way to hydrate on your cruise.

From*
**$19.00 USD** Adult
Price Shown Reflects Your Discount

ADD TO CART

### Cafe Select Coffee Card

Indulge in your favorite espresso-based coffees.

From*
**$31.00 USD** Adult **$31.00 USD** Child

ADD TO CART

Back To Top ▲

## BOOKING DEADLINE

Purchases for your sailing will be available up until 29-Dec-2021 11:59 PM EST if you are within the cut-off time, you will need to make your reservations onboard.

## Recommendations

NEED HELP PLANNING? Call Us 1-800-398-9819 Or More Information

### MORE FOR YOUR CRUISE

SHOP Royal Gifts

### GET IN TOUCH

- Customer Support
- Passenger Bill of Rights

### FOLLOW US

© 2021 Royal Caribbean International

Privacy Policy | Legal Information

Offer applies to bookings made between November 30, 2021 – December 1, 2021, and before Booking Deadline stated in Cruise Planner, whichever is earlier. Offer applies to select sailings departing November 30, 2021 – December 31, 2022. Price reflects savings. VAT is included in price where applicable. Percentage discount is off of onboard prices when noted in the banner. Other select amenities offer discounts from the regular selling price. Offer is non-transferable and not combinable with Crown & Anchor discounts or any other offer or promotion.

Royal Caribbean International reserves the right to correct any errors, inaccuracies, or omissions and to change or update fares, fees and surcharges at any time without prior notice. The terms and conditions of each amenity and package type apply. See amenity description for details.

Online Beverages reservations for your sailing will be available up until 29-Dec-2021 11:59 PM EST. If you are within the cut-off time, you will need to make reservations onboard.

Notice: Prior to booking, please consult all applicable U.S. Centers for Disease Control travel advisories, warnings, or recommendations relating to cruise travel, at cdc.gov/travel/notices. If a certain threshold level of COVID-19 is detected onboard the ship during your voyage, the voyage will end immediately, the ship will return to the port of embarkation, and your subsequent travel, including your return home, may be restricted or delayed. Health and safety protocols, guest conduct rules, and regional travel restrictions vary by ship and destination, and are subject to change without notice. Due to evolving health protocols, imagery and messaging may not accurately reflect onboard and destination experiences, offerings, features, or itineraries. These may not be available during your voyage, may vary by ship and destination, and may be subject to change without notice.

* Prices are per person unless otherwise noted and shown in USD. All selections are subject to change. Royal Caribbean International reserves the right to verify eligibility upon arrival to the activity.

Please review full Purchase Terms and Conditions here.

On certain sailings, gratuities and taxes are additional and will be applied at check-out. To modify a beverage package purchased prior to the cruise departure date, first, cancel the existing order and second, create a new purchase. Beverage selection is limited to those described in the package details and in Cruise Planner and is subject to change without notice. Package is valid only for the sailing for which it was purchased and is non-transferable. Offer is not combinable with any other offer or promotion. No refunds or credits for unused days. ©2021 Royal Caribbean International.

Advertised discounts off beverage package, internet packages, select spa treatments apply for a limited time only and may be withdrawn at any time. Promotional Onboard Credit (Promotional OBC) may be redeemed via Cruise Planner. Promotional OBC is priced in US$ and will be automatically converted to the local currency of any cruise booking. Value of Promotional OBC in local currency will fluctuate based on currency exchange until an amenity booking is made via the pre cruise planner. Thereafter the rate of exchange will be fixed for all subsequent purchases using Promotional OBC if there remains any residual credit. Promotional OBC may be complimented with a cash payment via credit or debit card where the value of the Promotional OBC does not cover the cost of any amenities to be purchased. Any unused Promotional OBC at the date of sailing will be transferred for use on-board but will expire at 10pm on the final night of sailing. Promotional OBC cannot be exchanged for cash and no refunds will be given. Changes made to cruise bookings may invalidate/reduce Promotional OBC entitlement. Bookings benefitting from free gratuities or a free shore excursion promotional benefit rather than a Promotional OBC amount will see such benefit in Cruise Planner in the form of a Promotional OBC which will be available, should guests so choose, to utilize to purchase other amenities instead of those allocated in accordance with these terms.

NOW EXTENDED! CYBER MONDAY UP TO 55% OFF CRUISE FAVORITES 00 : 02 : 09 DAYS HOURS MINUTES

PLAN THE NEXT STOP ON YOUR CRUISE DINING ADVENTURE. IT'S EASY TO, SO GET STARTED!

CRUISE PLANNER

# DINING

YOUR 9 Night Eastern Caribbean Holiday Cruise SAILING ON Anthem Of The Seas FROM 31 Dec 2021 - 09 Jan 2022

Home › Dining

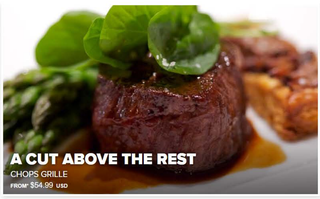

## IT'S YOUR TIME TO ENJOY THE ULTIMATE CRUISE DINING EXPERIENCE

MAKE A RESERVATION OR PLAN ALL CRUISE DINING

## EXCLUSIVE DINING EXPERIENCES / 3

### Taste Of Royal – Lunch
A CULINARY EXPERIENCE

A four-course meal featuring specialty dishes from across the fleet.

From*
**$34.99 USD** Adult

ADD TO CART

### Chef's Table — Dinner
FIVE COURSES. ONE UNFORGETTABLE DINNER.

Five exquisite courses are paired with five distinct wines.

From*
**$94.99 USD** Adult

ADD TO CART

### Sushi & Sake — Lunch
A PERFECT PAIR

Indulge in four courses of premium sushi paired with a select cocktail and a variety of…

From*
**$39.99 USD** Adult

ADD TO CART

## SPECIALTY RESTAURANTS - DINNER / 6

### Chops Grille
A CUT ABOVE THE REST

Enjoy quality, hand cut steaks for dinner at this New American steakhouse.

From*
**$54.99 USD** Adult

ADD TO CART

### Chops Grille Holiday Dinner
SEASON'S EATINGS FOR A HAPPY HOLIDAY

Go gourmet this holiday with a special meal and Moët & Chandon.

From*
**$99.00 USD** Adult

ADD TO CART

### Jamie's Italian By Jamie Oliver
ITALIAN BY BRITAIN'S MOST FAMOUS FOOD EXPORT

Chef Jamie Oliver presents a dinner menu of rustic Italian favorites.

From*
**$36.99 USD** Adult
Price Shown Reflects Your Discount

ADD TO CART

### Izumi
A FAR EAST FEAST

Say "Konnichiwa" to Asian dining with a prix-fixe menu — only available pre-cruise.

From*
**$34.99 USD** Adult

ADD TO CART

### Wonderland
VENTURE DOWN A CULINARY RABBIT HOLE

From the depths of Imagination comes a feast for the senses in Wonderland.

From*
**$52.99 USD** Adult

ADD TO CART

### Jamie's Italian Holiday Dinner
SEASON'S EATINGS FOR A HAPPY HOLIDAY

Celebrate the holidays with a gourmet meal and Moët & Chandon.

From*
**$99.00 USD** Adult

ADD TO CART

## SPECIALTY RESTAURANTS - LUNCH / 2

### Chops Grille Lunch
A CUT ABOVE THE REST

Enjoy quality, hand cut steaks for lunch at this New American steakhouse.

From*
**$24.99 USD** Adult

ADD TO CART

### Jamie's Italian By Jamie Oliver - Lunch
ITALIAN BY BRITAIN'S MOST FAMOUS FOOD EXPORT

Celebrity chef Jamie Oliver presents a special lunch menu

From*
**$22.99 USD** Adult

ADD TO CART

Back To Top

## BOOKING DEADLINE

Purchases for your sailing will be available up until 28-Dec-2021 11:59 PM EST If you are within the cut-off time, you will need to make your reservations onboard.

## Recommendations

NEED HELP PLANNING? Call Us 1-800-398-9819 Or More Information

### MORE FOR YOUR CRUISE
SHOP
Royal Gifts

### GET IN TOUCH
- Customer Support
- Passenger Bill of Rights

### FOLLOW US

© 2021 Royal Caribbean International

Privacy Policy | Legal Information

Offer applies to bookings made between November 30, 2021 – December 1, 2021, and before Booking Deadline stated in Cruise Planner, whichever is earlier. Offer applies to select sailings departing November 30, 2021 – December 31, 2022. Price reflects savings. VAT is included in price where applicable. Percentage discount is off of onboard prices when noted in the banner. Other select amenities offer discounts from the regular selling price. Offer is non-transferable and not combinable with Crown & Anchor discounts or any other offer or promotion.

Royal Caribbean International reserves the right to correct any errors, inaccuracies, or omissions and to change or update fares, fees and surcharges at any time without prior notice. The terms and conditions of each amenity and package type apply. See amenity description for details.

Online Dining reservations for your sailing will be available up until 29-Dec-2021 11:59 PM EST. If you are within the cut-off time, you will need to make reservations onboard.

Notice: Prior to booking, please consult all applicable U.S. Centers for Disease Control travel advisories, warnings, or recommendations relating to cruise travel, at cdc.gov/travel/notices. If a certain threshold level of COVID-19 is detected onboard the ship during your voyage, the voyage will end immediately, the ship will return to the port of embarkation, and your subsequent travel, including your return home, may be restricted or delayed. Health and safety protocols, guest conduct rules, and regional travel restrictions vary by ship and destination, and are subject to change without notice. Due to evolving health protocols, imagery and messaging may not accurately reflect onboard and destination experiences, offerings, features, or itineraries. These may not be available during your voyage, may vary by ship and destination, and may be subject to change without notice.

* Prices are per person unless otherwise noted and shown in USD. All selections are subject to change. Royal Caribbean International reserves the right to verify eligibility upon arrival to the activity.

Please review full Purchase Terms and Conditions here.

**Consuming raw or undercooked meats, seafood, shellfish, eggs, milk, or poultry may increase your risk of foodborne illness, especially if you have certain medical conditions. Please inform your waiter if you have any food allergies or dietary needs. Royal Caribbean International galleys are not food allergen-free environments.

[For Cover Charge Products], Children between the ages of 0-5 are complimentary and ages 6-12 are $10 per child; children must order from the kids menu. Please reserve product for all guests who wish to dine. Adult price will be applied for all guests regardless of age; the difference between the adult price and child price will be refunded in the form of a refundable onboard credit (unless booked with non-refundable credit, in which case OBC will be non-refundable). For Dining Packages, children ages 12 and under are excluded from offer.

Offer is non-transferable and not combinable with Crown & Anchor discounts or any other offer or promotion. Dine, Drink, Discover promotion cannot be redeemed in Chops Grille. Offer is subject to availability and change without notice and may be withdrawn at any time.

Advertised pricing only applies to mealtime and venue specified above.

Advertised discounts off beverage package, internet packages, select spa treatments apply for a limited time only and may be withdrawn at any time. Promotional Onboard Credit (Promotional OBC) may be redeemed via Cruise Planner. Promotional OBC is priced in US$ and will be automatically converted to the local currency of any cruise booking. Value of Promotional OBC in local currency will fluctuate based on currency exchange until an amenity booking is made via the pre cruise planner. Thereafter the rate of exchange will be fixed for all subsequent purchases using Promotional OBC.If there remains any residual credit. Promotional OBC may be complimented with a cash payment via credit or debit card where the value of the Promotional OBC does not cover the cost of any amenities to be purchased. Any unused Promotional OBC at the date of sailing will be transferred for use on-board but will expire at 10pm on the final night of sailing. Promotional OBC cannot be exchanged for cash and no refunds will be given. Changes made to cruise bookings may invalidate/reduce Promotional OBC entitlement. Bookings benefitting from free gratuities or a free shore excursion promotional benefit rather than a Promotional OBC amount will see such benefit in Cruise Planner in the form of a Promotional OBC which will be available, should guests so choose, to utilize to purchase other amenities instead of those allocated in accordance with these terms.

NOW EXTENDED!
CYBER MONDAY
UP TO 55% OFF
CRUISE FAVORITES
00 : 02 : 09
DAYS HOURS MINUTES

CRUISE PLANNER

# INTERNET & MORE

YOUR 9 Night Eastern Caribbean Holiday Cruise SAILING ON Anthem Of The Seas FROM 31 Dec 2021 - 09 Jan 2022

Home > Internet & More

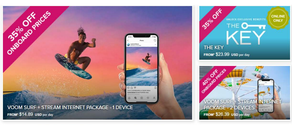


VIEW AS

## VOOM INTERNET PACKAGES / 8

**VOOM SURF + STREAM Internet Package - 1 Device**

Get the fastest streaming, sharing and surfing Internet at sea.

From*
**$14.80 USD** Adult per day
Price Shown Reflects Your Discount

ADD TO CART

**VOOM SURF + STREAM Internet Package - 2 Devices**

Get the fastest streaming, sharing and surfing Internet at sea.

From*
**$16.29 USD** Adult per day
Price Shown Reflects Your Discount

ADD TO CART

**VOOM SURF Internet Package - 1 Device**

Get the fastest surfing Internet at sea.

From*
**$11.99 USD** Adult per day
Price Shown Reflects Your Discount

ADD TO CART

**VOOM SURF Internet Package - 2 Devices**

Get the fastest surfing Internet at sea.

From*
**$13.19 USD** Adult per day
Price Shown Reflects Your Discount

ADD TO CART

**VOOM SURF + STREAM Internet Package - 3 Devices**

Get the fastest streaming, sharing and surfing Internet at sea.

From*
**$24.29 USD** Adult per day
Price Shown Reflects Your Discount

ADD TO CART

**VOOM SURF + STREAM Internet Package - 4 Devices**

Get the fastest streaming, sharing and surfing Internet at sea.

From*
**$21.49 USD** Adult per day
Price Shown Reflects Your Discount

ADD TO CART

**VOOM SURF Internet Package - 3 Devices**

Get the fastest surfing Internet at sea.

From*
**$21.49 USD** Adult per day
Price Shown Reflects Your Discount

ADD TO CART

**VOOM SURF Internet Package - 4 Devices**

Get the fastest surfing Internet at sea.

From*
**$23.99 USD** Adult per day
Price Shown Reflects Your Discount

ADD TO CART

## THE KEY / 1

**The Key**

Unlock exclusive benefits with The Key for the ultimate vacation experience.

From*
**$23.99 USD** Adult per day
Price Shown Reflects Your Discount

ADD TO CART

## PHOTO PACKAGES / 4

**Photo Package: Up To 100 Prints Or Digitals**

Bring home the memories.

From*
**$154.99 USD** Adult
Price Shown Reflects Your Discount

ADD TO CART

**Photo Package: 20 Prints Or Digitals**

Bring home the memories.

From*
**$119.99 USD** Adult
Price Shown Reflects Your Discount

ADD TO CART

**Private Photo Session**

A one-of-a-kind private photography session.

From*
**$179.99 USD** Adult
Price Shown Reflects Your Discount

ADD TO CART

**Photo Package: 10 Prints Or Digitals**

Bring home the memories.

From*
**$94.99 USD** Adult
Price Shown Reflects Your Discount

ADD TO CART

## ARCADE CREDITS / 3

**Arcade Credit $50**

Get your game on and save.

From*
**$40.00 USD** Adult

ADD TO CART

**Arcade Credit $25**

Get your game on and save.

From*
**$20.00 USD** Adult

ADD TO CART

**Arcade Credit $100**

Get your game on and save.

From*
**$80.00 USD** Adult

ADD TO CART

## GIFTS & GEAR / 14

**Strawberries With Brut Champagne St Michelle**

Toast to new adventures with fresh strawberries and Champagne.

From*
**$26.99 USD** Adult
Price Shown Reflects Your Discount

ADD TO CART

**Happy Birthday Bright Style**

Make it a birthday cruise to remember with decorations for your special celebration.

From*
**$29.99 USD** Adult
Price Shown Reflects Your Discount

ADD TO CART

**Happy Birthday Celebrate With Chocolate Cake And Strawberries**

Make it a birthday cruise to remember with decorations, cake and strawberries.

From*
**$44.99 USD** Adult
Price Shown Reflects Your Discount

ADD TO CART

**Soft Octopus Travel Set**

Surprise your kids with our popular Inky-the Octopus toy set.

From*
**$12.99 USD** Adult
Price Shown Reflects Your Discount

ADD TO CART

**Anniversary With Champagne Package**

Celebrate your endless devotion with decorations, Moet Chandon and strawberries.

From*
**$87.99 USD** Adult
Price Shown Reflects Your Discount

ADD TO CART

**Happy Anniversary Decorations**

Cherish every year together with decorations to mark the occasion.

From*
**$29.99 USD** Adult
Price Shown Reflects Your Discount

ADD TO CART

**9 Chocolate Covered Strawberries**

Enjoy our delicious strawberries dipped in luscious semi-sweet chocolate.

From*
**$12.99 USD** Adult
Price Shown Reflects Your Discount

ADD TO CART

**Happy Birthday Celebrate With Vanilla Cake And Strawberries**

Make it a birthday cruise to remember with decorations, cake and strawberries.

From*
**$44.99 USD** Adult
Price Shown Reflects Your Discount

ADD TO CART

**Royal Caribbean Beach Towel**

Lounge in comfort with this cotton beach towel.

From*
**$19.99 USD** Adult
Price Shown Reflects Your Discount

ADD TO CART

**Inky Beach Towel & Tic Tac Toe Game**

A towel with added fun for a day at the beach.

From*
**$14.99 USD** Adult
Price Shown Reflects Your Discount

ADD TO CART

**Inky Beach Set**

Everything your child needs for a fun day at the beach.

From*
**$12.99 USD** Adult
Price Shown Reflects Your Discount

ADD TO CART

**Cheese Tray And White Wine**

Enjoy an assortment of cheeses and a bottle of white wine

From*
**$27.99 USD** Adult
Price Shown Reflects Your Discount

ADD TO CART

**Cheese Tray And Red Wine**

Enjoy an assortment of cheeses and a bottle of red wine

From*
**$27.99 USD** Adult
Price Shown Reflects Your Discount

ADD TO CART

**Bon Voyage Decorations**

Set sail and celebrate with festive decorations.

From*
**$29.99 USD** Adult

ADD TO CART

Back To Top

**BOOKING DEADLINE**

Purchases for your sailing will be available up until 23-Dec-2021 11:00 PM EST if you are within the cut-off time, you will need to make your reservations onboard.

## Recommendations

NEED HELP PLANNING? Call Us 1-800-398-9819 Or More Information

**MORE FOR YOUR CRUISE**

SHOP
Royal Gifts

**GET IN TOUCH**

- Customer Support
- Passenger Bill of Rights

**FOLLOW US**

© 2021 Royal Caribbean International

Privacy Policy | Legal Information

Offer applies to bookings made between November 30, 2021 – December 1, 2021, and before Booking Deadline stated in Cruise Planner, whichever is earlier. Offer applies to select sailings departing November 30, 2021 – December 31, 2022. Price reflects savings. VAT is included in price where applicable. Percentage discount is off of onboard prices when noted in the banner. Other select amenities offer discounts from the regular sailing price. Offer is non-transferable and not combinable with Crown & Anchor discounts or any other offer or promotion.

Royal Caribbean International reserves the right to correct any errors, inaccuracies, or omissions and to change or update fares, fees and surcharges at any time without prior notice. The terms and conditions of each amenity and package type apply. See amenity descriptions for details.

Online internet & More reservations for your sailing will be available up until 23-Dec-2021 11:59 PM EST. If you are within the cut-off time, you will need to make reservations onboard.

Notice: Prior to boarding, please consult all applicable U.S. Centers for Disease Control travel advisories, warnings, or recommendations relating to cruise travel, at cdc.gov/travelindex. If a certain destination is not recommended for travel by the CDC, you may be denied boarding or be required to cancel your cruise without receiving a refund. Depending on your destination and your return home, may be restricted in Greece. Health and safety protocols, guest conduct rules, and regional travel restrictions vary by ship and destination, and are subject to change without notice. Due to evolving health protocols, imagery and messaging may not accurately reflect onboard and destination experiences, offerings, features, or timeframes. These may not be available during your voyage; may vary by ship and destination, and may be subject to change without notice.

* Prices are per person unless otherwise noted and shown in USD. All selections are subject to change. Royal Caribbean International reserves the right to verify eligibility upon arrival to the activity.

Please review Ask Purchase Terms and Conditions here.

Offers provide discount from onboard prices unless otherwise stated. Offers apply to new pre-cruise purchases only. Offer is subject to availability and changes without notice and may be withdrawn at any time. Royal Caribbean International reserves the right to correct any errors, inaccuracies or omissions.

Advertised discounts off beverage package, internet packages, select spa treatments apply for a limited time only and may be withdrawn at any time. Promotional Onboard Credit (Promotional OBC) may be redeemed via Cruise Planner. Promotional OBC is priced in US$ and will be automatically converted to the local currency at any cruise booking. Value of Promotional OBC in local currency may vary due to currency exchange rate fluctuations. Promotional OBC is valid for 90 days from the date of issue. Promotional OBC is non-transferable and not combinable with other OBC. Where vendors are involved credit, Promotional OBC may be complemented with a cash payment has-to-date in debit card where the value of the Promotional OBC does not cover the cost of any amenities to be purchased. Any unused Promotional OBC at the date of sailing will be transferred for use on-board but will expire at 10pm on the final night of sailing. Promotional OBC cannot be exchanged for cash and no refunds will be given. Changes made to cruise bookings may invalidate/remove Promotional OBC entitlement. Bookings benefiting from free gratuities or a free onboard excursion promotional benefit rather than a Promotional OBC amount will see such benefit in Cruise Planner in the form of a Promotional OBC which will be available, should guests no-choose, to utilize for purchases other amenities instead of those attributed in accordance with these terms.

# CYBER MONDAY SHORE EXCURSIONS

Home > Shore Excursions

Total: **9 Royal Caribbean Caribbean Holiday Cruise** | 2/2/2013 | **Anthem Of The Seas** | **10 Dec 2013 - 09 Jan 2012**

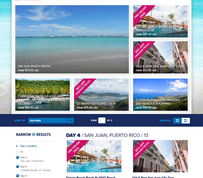


Sort By: Day/Port | Show: 10 | 20 | 30 | Sort by: Price | Name | Day

## NARROW-O-RESULTS

- Ship / Location
- Port
- Day 4 (San Juan, Puerto Rico)
- Day 5 (Charlotte Amalie, St. Thomas)
- Day 6 (Philipsburg, St. Maarten)
- Day 10 (Cape May, New Jersey)
- Interests
- Time Of Day
- Duration
- Activity Level
- Age
- Number Of Guests
- Wheelchair Accessible

Clear Filters

## DAY 4 / SAN JUAN, PUERTO RICO / 13

**Oceans Beach Break W VIVO Beach**
Activity Level: Moderate
Interests: Beach Activity
Cruise Line: Royal Caribbean
Relax in the sun and swim at Playa Vivo with a relaxing day spent on the Caribbean Sea, in...
Save $10.00 - $50.00
Price: $99.00 USD | $49.00 USD | USD
Price Shown Reflects Pre-Discount
ADD TO CART

**Old & New San Juan City Tour**
Activity Level: Moderate
Interests: Cultural Activity
Cruise Line: Celebrity Cruises
Visit the Puerto Rico Capitol Building, Plaza de Colon, Casa Blanca, Plaza de Armas, Plaza...
Price: $99.00 USD | $49.00 USD | USD
Price Shown Reflects Pre-Discount
ADD TO CART

**San Juan Cultural Experience**
Activity Level: Moderate
Interests: Cultural Activity
Cruise Line: Royal Caribbean
Spend a day in San Juan, Puerto Rico and visit a historical fortress (Fuerte) and a half-day City Tour...
Price: $99.00 USD | $49.00 USD | USD
Price Shown Reflects Pre-Discount
ADD TO CART

**Sunset Walk In Old San Juan**
Activity Level: Moderate
Interests: Cultural Activity
Cruise Line: Celebrity Cruises
Experience the Puerto Rico Convention Center, Plaza de Colon, Casa Blanca, Plaza de Armas, Plaza...
Price: $99.00 USD | $49.00 USD | USD
Price Shown Reflects Pre-Discount
ADD TO CART

**Pueblo Bounding**
Activity Level: Moderate
Interests: Cultural Activity
Cruise Line: Celebrity Cruises
Experience the Puerto Rico Convention Center, Plaza de Colon, Casa Blanca, Plaza de Armas, Plaza...
Price: $99.00 USD | $49.00 USD | USD
Price Shown Reflects Pre-Discount
ADD TO CART

**Accessible Rainforest Trail Journey**
Activity Level: Moderate
Interests: Cultural Activity
Cruise Line: Celebrity Cruises
A unique opportunity to explore Puerto Rico's rainforest at a relaxed pace for an unforgettable...
Price: $99.00 USD | $49.00 USD | USD
Price Shown Reflects Pre-Discount
ADD TO CART

**San Juan Food & Culture Tour**
Activity Level: Moderate
Interests: Cultural Activity
Cruise Line: Celebrity Cruises
Experience the Puerto Rico Convention Center, Plaza de Colon, Casa Blanca, Plaza de Armas, Plaza...
Price: $99.00 USD | $49.00 USD | USD
Price Shown Reflects Pre-Discount
ADD TO CART

**San Juan City And Beaches By Bike**
Activity Level: Moderate
Interests: Cultural Activity
Take the day of from cruise on two wheels on a bike and explore Puerto Rico's capital city and beaches!
Price: $129.00 USD | $79.00 USD | USD
Price Shown Reflects Pre-Discount
ADD TO CART

**Mofongo And Mojitos**
Activity Level: Moderate
Interests: Cultural Activity
Cooking up Mofongo, Puerto Ricos' choice to serve with every meal, is a delicacy!
Price: $99.00 USD | $49.00 USD | USD
Price Shown Reflects Pre-Discount
ADD TO CART

**Vieja Bodega Tu La Mera Cumbancha**
Activity Level: Moderate
Interests: Cultural Activity
Cruise Line: Celebrity Cruises
Learn about the Puerto Rico culture and dance the salsa in Puerto Ricos' oldest cultural and multicultural...
Price: $99.00 USD | $49.00 USD | USD
Price Shown Reflects Pre-Discount
ADD TO CART

**Left Hand Turns Rum**
Activity Level: Moderate
Interests: Cultural Activity
Cruise Line: Celebrity Cruises
Learn about Puerto Rico's rum and sugarcane traditions in a tour which is a must-attend for rum lovers!
Price: $99.00 USD | $49.00 USD | USD
Price Shown Reflects Pre-Discount
ADD TO CART

**San Juan Evening Drive**
Activity Level: Moderate
Interests: Cultural Activity
Cruise Line: Celebrity Cruises
Experience Puerto Rico's rich and architectural with cultural and historical sites and breathtaking panoramic...
Price: $99.00 USD | $49.00 USD | USD
Price Shown Reflects Pre-Discount
ADD TO CART

## DAY 5 / CHARLOTTE AMALIE, ST. THOMAS / NI

**Caribbean Trail(Car 2 Island Snorkeling Hotel And Beach Volume**
Activity Level: Moderate
Interests: Cultural Activity
Cruise Line: Celebrity Cruises
Experience the Caribbean Trail(Car 2 Island Snorkeling Hotel and Beach Volume Trimmer in this cultural, Snorkeling, snorkeling tour...
Price: $99.00 USD | $49.00 USD | USD
Price Shown Reflects Pre-Discount
ADD TO CART

**5 Star Island Tour, Magen's Bay Beach & Shopping**
Activity Level: Moderate
Interests: Cultural Activity
Cruise Line: Celebrity Cruises
Experience the Caribbean Trail(Car 2 Island Snorkeling Hotel and Beach Volume Trimmer in this cultural, Snorkeling, snorkeling tour...
Price: $99.00 USD | $49.00 USD | USD
Price Shown Reflects Pre-Discount
ADD TO CART

**PADI Open Water Dive Course**
Activity Level: Moderate
Take the plunge and discover the wonders of the Caribbean Sea with a PADI Open Water Dive Course!
Price: $99.00 USD | $49.00 USD | USD
Price Shown Reflects Pre-Discount
ADD TO CART

**Accessible St Thomas Island Tour**
Activity Level: Moderate
Interests: Cultural Activity
Cruise Line: Celebrity Cruises
Cruise with limited mobility and enjoy panoramic views of St. Thomas various site-seeing...
Price: $99.00 USD | $49.00 USD | USD
Price Shown Reflects Pre-Discount
ADD TO CART

**A St. John Island Tour**
Activity Level: Moderate
Interests: Cultural Activity
Spend a complete day exploring the rich cultural and historical sites of St. John!
Price: $99.00 USD | $49.00 USD | USD
Price Shown Reflects Pre-Discount
ADD TO CART

**Kayak, Hike And Snorkel Or Can Cay**
Activity Level: Moderate
Interests: Cultural Activity
Paddle the pristine waters of St. Thomas' Hassel Island, explore the cliffs, ruins and stations...
Price: $129.00 USD | $79.00 USD | USD
Price Shown Reflects Pre-Discount
ADD TO CART

**Magens Bay Beach Getaway**
Activity Level: Moderate
Interests: Cultural Activity, Beach Activity
Proceed to the legendary beach shape, Magens Bay, and experience a day spent on the beach!
Price: $99.00 USD | $49.00 USD | USD
Price Shown Reflects Pre-Discount
ADD TO CART

**Turtle Bay Sail & Snorkel Adventure**
Activity Level: Moderate
Interests: Cultural Activity
Get sail ordered a catamaran for swimming, snorkeling and other water-based adventures!
Price: $129.00 USD | $79.00 USD | USD
Price Shown Reflects Pre-Discount
ADD TO CART

**Secret Sands Beach Exclusive And Water Sports**
Activity Level: Moderate
Interests: Cultural Activity, Beach Activity
Be one of the only few to visit the 2 space Secret Sands Beach and Water Sports Center!
Price: $99.00 USD | $49.00 USD | USD
Price Shown Reflects Pre-Discount
ADD TO CART

**Panoramic St. Thomas Island Drive**
Activity Level: Moderate
Interests: Cultural Activity
Journey to scenic of St. Thomas's most breathtaking vistas and cultural landmarks on...
Price: $99.00 USD | $49.00 USD | USD
Price Shown Reflects Pre-Discount
ADD TO CART

**Certified Scuba Dive With Equipment**
Activity Level: Moderate
Interests: Cultural Activity
Experience a certified dive equipment and a dive cruise! Dive and explore the Caribbean Sea!
Price: $129.00 USD | $79.00 USD | USD
Price Shown Reflects Pre-Discount
ADD TO CART

**Discover Scuba Diving**
Activity Level: Moderate
Interests: Cultural Activity
Experience the wonders of the Caribbean Sea on a dive cruise! Dive and explore!
Price: $129.00 USD | $79.00 USD | USD
Price Shown Reflects Pre-Discount
ADD TO CART

**Flavors Of St. Thomas Culinary Tour**
Activity Level: Moderate
Interests: Cultural Activity
Take your taste buds on an amazing journey, visiting local restaurants and sampling the...
Price: $99.00 USD | $49.00 USD | USD
Price Shown Reflects Pre-Discount
ADD TO CART

**Xtreme Zone Powered - Snorkel, Turtles & Beach**
Activity Level: Moderate
Interests: Cultural Activity
Experience the Caribbean Sea on a 25' "Bimini" powered catamaran while cruising along the Caribbean Sea!
Price: $99.00 USD | $49.00 USD | USD
Price Shown Reflects Pre-Discount
ADD TO CART

## DAY 6 / PHILIPSBURG, ST. MAARTEN / N



**Kite Site Beach Bonus**
Activity Level: Moderate
Interests: Beach Activity
Relax and enjoy a day spent on the morning excursion on the island, St. Maarten, at the...
Price: $99.00 USD | $49.00 USD | USD
Price Shown Reflects Pre-Discount
ADD TO CART

**St. Maarten Island Tour**
Activity Level: Moderate
Interests: Cultural Activity
Discover the Philipsburg Boardwalk and a photo-op of one-of-a-kind Island on a special...
Price: $99.00 USD | $49.00 USD | USD
Price Shown Reflects Pre-Discount
ADD TO CART



**Fort & Sea Adventure Bike**
Activity Level: Moderate
Interests: Cultural Activity
Embarked on a bicycle tour of Philadelphia's Island Fort and Sea Adventure Bike Tour!
Price: $129.00 USD | $79.00 USD | USD
Price Shown Reflects Pre-Discount
ADD TO CART

**Hike With A Purpose Intermission**
Activity Level: Moderate
Interests: Cultural Activity
Hike with a purpose! Meet local Philadelphian and help keep their pristine of the lovely island.
Price: $99.00 USD | $49.00 USD | USD
Price Shown Reflects Pre-Discount
ADD TO CART



**Afternoon At Grand Beach**
Activity Level: Moderate
Interests: Cultural Activity
Cruise Line: Celebrity Cruises
Cruise on one of the Caribbean's best beaches and enjoy a day spent on the island!
Price: $99.00 USD | $49.00 USD | USD
Price Shown Reflects Pre-Discount
ADD TO CART

**Grand Beach Escape With Lunch**
Activity Level: Moderate
Interests: Cultural Activity
Cruise Line: Celebrity Cruises
Spend the day relaxing on the white sands of Grand Beach and enjoy a delicious lunch!
Price: $99.00 USD | $49.00 USD | USD
Price Shown Reflects Pre-Discount
ADD TO CART



**Pierre Spotting At Metro Beach**
Activity Level: Moderate
Interests: Cultural Activity
Experience the home of spotting, relaxing and enjoying a day spent on the island!
Price: $99.00 USD | $49.00 USD | USD
Price Shown Reflects Pre-Discount
ADD TO CART

**Double Decker Island Tour**
Activity Level: Moderate
Interests: Cultural Activity
Hop on for an hour of scenic tourist fun! A 1 hour tour of the island on a double decker bus!
Price: $99.00 USD | $49.00 USD | USD
Price Shown Reflects Pre-Discount
ADD TO CART



**St. Maarten Rhino Rider Adventure**
Activity Level: Moderate
Interests: Cultural Activity
Experience the Caribbean Sea on a rhino, one of Philadelphi Commercial or a rescue boat!...
Price: $129.00 USD | $79.00 USD | USD
Price Shown Reflects Pre-Discount
ADD TO CART

**Great Bay Beach Experience**
Activity Level: Moderate
Interests: Cultural Activity
Enjoy the view, green waters, scenery, sands and relaxation that great Great Bay Beach!
Price: $99.00 USD | $49.00 USD | USD
Price Shown Reflects Pre-Discount
ADD TO CART



**Kayak And Snorkel Adventure**
Activity Level: Moderate
Interests: Cultural Activity
Experience the Caribbean Sea on a kayak! Hike, explore on a guided kayak and snorkel tour.
Price: $99.00 USD | $49.00 USD | USD
Price Shown Reflects Pre-Discount
ADD TO CART

**Explore Old Town Philipsburg By Trolley**
Activity Level: Moderate
Interests: Cultural Activity
Cruise Line: Celebrity Cruises
Hop on on square and trolley and get ready for a tour of Philadelphia's Old Town!
Price: $99.00 USD | $49.00 USD | USD
Price Shown Reflects Pre-Discount
ADD TO CART



**Nature Hiking Adventure**
Activity Level: Moderate
Interests: Cultural Activity
Cruise Line: Celebrity Cruises
Hike and explore the island of St. Maarten and enjoy a day spent on the island!
Price: $99.00 USD | $49.00 USD | USD
Price Shown Reflects Pre-Discount
ADD TO CART


Page: 1 | 2 | 3

Back To Top ▲


**BOOKING DEADLINE** Purchases for your cruising will be available up until 05/29/2013 11:59 PM EDT (12 hrs prior to sailing) for ship's time, port time, and local time.

**MORE INFORMATION** Shore Excursion Brochure | FAQ Guide

## Recommendations







Royal Caribbean International, Celebrity Cruises, Pulse, Cruise Ship Photos, Cruise Ship Pictures, Cruise Ship Photo Galleries, Cruise Ship Pictures, Cruise Ship Photos, Cruise Ship Pictures, Cruise Ship Photos, Cruise Ship Pictures, Cruise Ship Photos

NOW EXTENDED!
CYBER MONDAY UP TO 55% OFF CRUISE FAVORITES
00 : 02 : 11
DAYS HOURS MINUTES

CRUISE PLANNER

# SHORE EXCURSIONS

YOUR 9 Night Eastern Caribbean Holiday Cruise SAILING ON Anthem Of The Seas FROM 31 Dec 2021 - 09 Jan 2022

Home › Shore Excursions

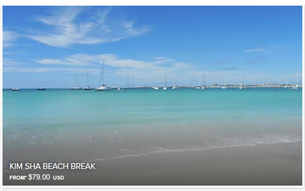
KIM SHA BEACH BREAK
FROM* $79.00 USD

PRE CRUISE DEAL
DELUXE BEACH BREAK AT VIVO BEACH CLUB
FROM* $93.99 USD

20% OFF ONBOARD PRICES
OLD & NEW SAN JUAN CITY TOUR
FROM* $42.99 USD

CARIBBEAN EAST CAT 2 ISLAND TOUR WITH INSNORKELING AND BEACH GETAWAY
FROM* $69.00 USD

20% OFF ONBOARD PRICES
ST. MAARTEN ISLAND TOUR
FROM* $26.99 USD

5 STAR ISLAND TOUR: MAGEN'S BAY BEACH & SHOPPING
FROM* $69.00 USD

SORT BY FEATURED | PAGE 2 OF 2 | VIEW AS

## NARROW 45 RESULTS

- Day / Location
  - All
  - Day 4 — San Juan, Puerto Rico
  - Day 5 — Charlotte Amalie, St. Thomas
  - Day 6 — Philipsburg, St. Maarten
  - Day 10 — Cape Liberty, New Jersey
- Interests
- Time Of Day
- Duration
- Activity Level
- Age
- Number Of Guests
- Wheelchair Accessible
- Family Friendly

## DAY 6 / PHILIPSBURG, ST. MAARTEN / 15

PRE CRUISE DEAL

### Historical Philipsburg By Bicycle And Beach

PHILIPSBURG, ST. MAARTEN
DURATION: 3 HOURS

Visit Philipsburg's historic locations and take in spectacular views as you learn about...

From*
$59.99 USD Adult $55.99 USD Child
Price Shown Reflects Your Discount

ADD TO CART

20% OFF ONBOARD PRICES

### St. Maarten Yacht Race

AMERICA'S CUP SAILING REGATTA

Set sail for an exhilarating ride aboard a racing yacht worthy of the America's Cup...

From*
$114.00 USD Adult $79.00 USD Child
Price Shown Reflects Your Discount

ADD TO CART

## DAY 10 / CAPE LIBERTY, NEW JERSEY / 3

### Manhattan Highlights & Transfer To Airport (LGA & JFK)

CAPE LIBERTY, NEW JERSEY
DURATION: 4 HOURS

Embark on a dynamic tour of Manhattan's notable landmarks, popular neighborhoods, natural...

From*
$99.00 USD Adult $89.00 USD Child

ADD TO CART

### Manhattan Highlights And Transfer To Airport (EWR)

CAPE LIBERTY, NEW JERSEY
DURATION: 4 HOURS

Embark on a dynamic tour of Manhattan's notable landmarks, popular neighborhoods, natural...

From*
$99.00 USD Adult $89.00 USD Child

ADD TO CART

### Snap-Play- Shop With Airport Drop Off (EWR)

CAPE LIBERTY, NEW JERSEY
DURATION: 3 HOURS 30 MINUTES

Take in the scenery at Veteran's Memorial Park, a perfect place for photo opts as it...

From*
$64.00 USD Adult $64.00 USD Child

ADD TO CART

PAGE 2 OF 2

Back To Top

## BOOKING DEADLINE

Purchases for your sailing will be available up until 29-Dec-2021 11:59 PM EST If you are within the cut-off time, you will need to make your reservations onboard.

## MORE INFORMATION

Shore Excursion Brochure | FAQ Guide

## Recommendations

KIM SHA BEACH BREAK
FROM* $79.00 USD

PRE CRUISE DEAL
DELUXE BEACH BREAK AT VIVO BEACH CLUB
FROM* $93.99 USD

UP TO 20% OFF ONBOARD PRICES
ELEMIS AROMA STONE THERAPY (75 MIN)
FROM* $209.95 USD

NEED HELP PLANNING? Call Us 1-800-398-9819 Or More Information

### MORE FOR YOUR CRUISE

SHOP Royal Gifts

### GET IN TOUCH

- Customer Support
- Passenger Bill of Rights

### FOLLOW US

© 2021 Royal Caribbean International

Privacy Policy | Legal Information

Offer applies to bookings made between November 30, 2021 – December 1, 2021, and before Booking Deadline stated in Cruise Planner, whichever is earlier. Offer applies to select sailings departing November 30, 2021 – December 31, 2022. Price reflects savings. VAT is included in price where applicable. Percentage discount is off of onboard prices when noted in the banner. Other select amenities offer discounts from the regular selling price. Offer is non-transferable and not combinable with Crown & Anchor discounts or any other offer or promotion.

Royal Caribbean International reserves the right to correct any errors, inaccuracies, or omissions and to change or update fares, fees and surcharges at any time without prior notice. The terms and conditions of each amenity and package type apply. See amenity description for details.

Online Shore Excursions reservations for your sailing will be available up until 29-Dec-2021 11:59 PM EST. If you are within the cut-off time, you will need to make reservations onboard.

Notice: Prior to booking, please consult all applicable U.S. Centers for Disease Control travel advisories, warnings, or recommendations relating to cruise travel, at cdc.gov/travel/notices. If a certain threshold level of COVID-19 is detected onboard the ship during your voyage, the voyage will end immediately, the ship will return to the port of embarkation, and your subsequent travel, including your return home, may be restricted or delayed. Health and safety protocols, guest conduct rules, and regional travel restrictions vary by ship and destination, and are subject to change without notice. Due to evolving health protocols, imagery and messaging may not accurately reflect onboard and destination experiences, offerings, features, or itineraries. These may not be available during your voyage, may vary by ship and destination, and may be subject to change without notice.

* Prices are per person unless otherwise noted and shown in USD. All selections are subject to change. Royal Caribbean International reserves the right to verify eligibility upon arrival to the activity.

Please review full Purchase Terms and Conditions here.

Prices of Shore Excursions include local transportation, such as motor coaches, limousines, taxis and boats (unless otherwise indicated in the excursion description). Meals and/or beverages are only provided when specified in the excursion description. Snorkeling, scuba and golf tours only include the equipment specified as part of the price. Shore Excursions are subject to cancellation or modification, depending on the number of guests participating. In the event of an excursion cancellation or modification, we will endeavor to provide advance notice to you. Certain tours have a minimum booking requirement, or must be limited to a maximum number of participants. Not all excursions described on this website may be available during a particular sailing. Royal Caribbean Cruises Ltd. reserves the right to cancel any Shore Excursion due to inclement weather conditions, or any other reason whatsoever, and shall not be liable for any loss whatsoever to guest(s) by reason of such cancellation. Full refunds will be extended to guests holding tickets for canceled Shore Excursions. The Guest accepts that Royal Caribbean Cruises Ltd. acts as agent only for passengers and has no responsibility for the performance of the Shore Excursions herein specified. See your travel partner for additional terms and conditions applicable to your purchase of a Shore Excursion. Shore Excursions can be modified or canceled up to 48 hours prior to tour port arrival without penalty. Tours involving flights, trains, special events, overnight stays, hotel stays and Private Journeys must be canceled 30 days prior to sailing to avoid cancelation penalties. Other restrictions may apply. These terms do not apply to Perfect Day at CocoCay activities; see Perfect Day at CocoCay activities-specific terms and conditions below + In the unlikely event that your tour is significantly delayed, we'll make all the arrangements for you to return to the ship at the earliest opportunity at no expense to you.

Exposure to pathogens (such as the virus that causes COVID-19) is an inherent risk in places where people gather and may result in severe illness or death. The Shore Excursions offered to you have been selected and made available for purchase by Royal Caribbean Group. For the purposes of this Health Acknowledgement, "Royal Caribbean Group" refers to Royal Caribbean Cruises Ltd. d/b/a Royal Caribbean Group and any of its affiliates and subsidiaries, including but not limited to, Royal Caribbean International, Celebrity Cruises Inc., RCL Cruises Ltd., RCL (UK) Ltd., and the Operator of the Cruise as defined by your Booking Terms and Conditions or Guest Cruise/Cruisetour Ticket contract. By booking a Shore Excursion on behalf of yourself and/or others for whom you are acting (hereinafter, collectively "you" or "your"), you acknowledge and agree to adhere to the safety and health restrictions provided by Royal Caribbean Group and/or the Shore Excursion operator.

There is no guarantee, express or implied, by Royal Caribbean Group, that the safety and health restrictions provided by the Shore Excursion will prevent exposure to any pathogens. Exposure may occur at any point during your Shore Excursion, including transport to and from activity destinations. Royal Caribbean Group's Shore Excursion protocols are imposed to mitigate the risk of exposure but cannot eliminate it entirely. Shore Excursion operators are independent contractors and are not acting as agents or representatives of Royal Caribbean Group or its respective affiliates or subsidiaries. We cannot ensure or guarantee that all such protocols have been implemented or are maintained at all times. We expect all Shore Excursion operators to comply with all applicable laws and regulations. As such, recommended protocols may be subject to requirements by relevant governmental authorities and subject to change upon short notice which may affect the Shore Excursion.

Although Royal Caribbean Group has selected and made these Shore Excursions available for purchase, we do not undertake to supervise or control the Shore Excursion operators or their employees, nor do we maintain their conveyances or facilities, and make no representation, whether express or implied, regarding their suitability or safety. In no event shall Royal Caribbean Group or its respective affiliates or subsidiaries be liable for any loss, delay, disappointment, damage, injury, death or other harm whatsoever to you which occurs on these Shore Excursions as a result of any acts, omissions or negligence of any of the Shore Excursion operators.

Before booking or participating in a Shore Excursion, all guests should consider their individual risk level resulting from pathogen exposure and make an informed travel decision on that basis. Guests with a higher risk of illness may wish to consult with their doctor prior to booking or participating in a Shore Excursion with us. By booking a Shore Excursion with us, you acknowledge and agree that you understand the risks related to exposure to pathogens and their resulting consequences and illnesses, including those relating to guests who are at a higher risk of illness as a result of the same. The Center for Disease Control and Prevention ("CDC") has stated that senior citizens and guests with underlying medical conditions are especially vulnerable. For more information, please visit www.cdc.gov.

Further, you agree to review and comply with our Guest Health, Safety and Conduct Policy and Refusal to Transport Policy, as well any of our health or safety instructions, or other posted signage. Failure to do so may lead to the termination of your participation in the Shore Excursion and may result in you and/or members of your traveling party being denied boarding onto the vessel or subsequent removal from the vessel. If there is any conflict between this Agreement and the Booking Terms and Conditions and/or Guest Cruise/Cruisetour Ticket Contract as it relates to Shore Excursions the parties to the Booking Terms and Conditions and/or Guest Cruise/Cruisetour Ticket Contract acknowledge and agree that this Agreement shall supersede and govern. Otherwise, your Booking Terms and Conditions and/or Guest Cruise/Cruisetour Ticket Contract are incorporated and made a part of this agreement.

If any provision or part-provision of this acknowledgement is or becomes invalid, illegal or unenforceable, it shall be deemed modified to the minimum extent necessary to make it valid, legal and enforceable. If such modification is not possible, the relevant provision or part-provision shall be deemed deleted. Any modification to or deletion of a provision or part-provision under this clause shall not affect the validity and enforceability of the rest of this acknowledgment.

Finally, you acknowledge and agree that we will collect and use personal information, including health information, in connection with these measures, and may disclose it to health or port authorities, if required. For more information, please see our Privacy Policy.

The following terms apply to Perfect Day at CocoCay activities only. Prices Reflect Savings. Perfect Day at Cococay activities are subject to availability. Meal and/or beverages are provided only if specified. Guest may cancel purchase(s) made via Cruise Planner up to forty-eight hours prior to the cruise departure date. Perfect Day at Cococay activities can be modified or canceled up to 48 hours prior to arrival at Perfect Day at CocoCay without penalty. Royal Caribbean International reserves the right to cancel any Perfect Day at Cococay activities due to inclement weather conditions, or any other reason whatsoever, and shall not be liable for any loss whatsoever to guest(s) by reason of such cancellation; guests will be issued a refund in the original form of payment to the guest folio. Other restrictions may apply. Royal Caribbean International reserves the right to correct any errors, inaccuracies or omissions and to change or update fares, fees and surcharges at any time without prior notice. Perfect Day and CocoCay are registered trademarks of Royal Caribbean. ©2021 Royal Caribbean Cruises Ltd.

Advertised discounts off beverage package, internet packages, select spa treatments apply for a limited time only and may be withdrawn at any time. Promotional Onboard Credit (Promotional OBC) may be redeemed via Cruise Planner. Promotional OBC is priced in US$ and will be automatically converted to the local currency of any cruise booking. Value of Promotional OBC in local currency will fluctuate based on currency exchange until an amenity booking is made via the pre cruise planner. Thereafter the rate of exchange will be fixed for all subsequent purchases using Promotional OBC. If there remains any residual credit, Promotional OBC may be complimented with a cash payment via credit or debit card where the value of the Promotional OBC does not cover the cost of any amenities to be purchased. Any unused Promotional OBC at the date of sailing will be transferred for use on-board but will expire at 10pm on the final night of sailing. Promotional OBC cannot be exchanged for cash and no refunds will be given. Changes made to cruise bookings may invalidate/reduce Promotional OBC entitlement. Bookings benefitting from free gratuities or a free shore excursion promotional benefit rather than a Promotional OBC amount will see such benefit in Cruise Planner in the form of a Promotional OBC which will be available, should guests so choose, to utilize to purchase other amenities instead of those allocated in accordance with these terms.

NOW EXTENDED!
CYBER MONDAY
UP TO 55% OFF
ONLINE EXCLUSIVE
00 : 02 : 09
DAYS | HOURS | MINUTES
Shop > Spa & Fitness

# SPA & FITNESS

CRUISE IN MIND

FROM: **5 Night Eastern Caribbean Holiday Cruise** | ON BOARD: **Anthem Of the Seas** | FROM: **21 Dec 2021 - 26 Jan 2022**

SORT BY: ALPHABETICAL | PAGE 1 OF 5 | VIEW AS

## NARROW 181 RESULTS

Clear Filters

**Treatment Type**

- All
- Acupuncture
- Consultations
- Couples Treatment
- Detox Wraps / Body Therapies
- Longevity
- Facial Treatments
- Fitness Program
- Hair Removal
- Massage Therapies
- Medi Spa Cosmetic Treatments
- Nails Services
- Nail Services
- Permanent Makeup
- Regulation Treatment
- Teeth Whitening
- TVPA Services For Teens

## ACUPUNCTURE / 5

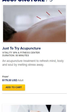

**Just To Try Acupuncture**
ONE HOUR / ONE STATEROOM
CRUISE IN MIND PICK
Acupuncture
An acupuncture treatment to relieve mind, body and stuck by shifting blocked energy.

From
**$79.00 USD** Cruise
Price Shown Includes Your Discount
ADD TO CART

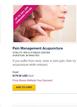

**Pain Management Acupuncture**
ONE HOUR / ONE STATEROOM
CRUISE IN MIND PICK
Acupuncture
If you suffer from neck, back or joint pain, then try this acupuncture while onboard.

From
**$179.00 USD** Cruise
Price Shown Includes Your Discount
ADD TO CART

**Complimentary Acupuncture Consultation**
ONE MINUTE
CRUISE IN MIND PICK
Your acupuncture specialist will contact you to discuss your needs, confirming your whole d ...

From
**$0.00 USD** Cruise
ADD TO CART



**Eastern Nutritional Counseling**
ONE HOUR / ONE STATEROOM
CRUISE IN MIND PICK
Acupuncture
Good digestion and a proper nutritional diet are the cornerstones of health. There is no ...

From
**$79.00 USD** Cruise
ADD TO CART

**Herbal Consultation**
ONE MINUTE
CRUISE IN MIND PICK
Chinese herbs are integral to traditional Chinese medicine, and are easy to ingest, however ...

From
**$0.00 USD** Cruise
ADD TO CART

## CONSULTATION / 3

**Thermage Consultation**
ONE MINUTE
CRUISE IN MIND PICK
A complimentary 15-minute face and/or body contouring analysis with our onboard Medi Spa.

From
**$0.00 USD** Cruise
ADD TO CART

**Medi-Spa Consultation**
ONE MINUTE / ONE STATEROOM
CRUISE IN MIND PICK
This consultation is a free 15-30 minutes skin analysis with our onboard Medi-Spa.

From
**$0.00 USD** Cruise
ADD TO CART

**Contouring Consultation**
ONE MINUTE
CRUISE IN MIND PICK
A complimentary 15-minute body contouring analysis with our onboard Medi-Spa Physician.

From
**$0.00 USD** Cruise
ADD TO CART

## COUPLES TREATMENT / 15

**Couples Deep Tissue Massage (50 Min)**
ONE HOUR / ONE STATEROOM
CRUISE IN MIND PICK
Couples Treatment
Your and your loved one's skin will be a gorgeously cleansing full body Electric Deep Tissue ...

From
**$400.00 USD** Cruise
ADD TO CART

**Coupleas Lime & Ginger Scrub With Massage (50 Min)**
ONE HOUR / ONE STATEROOM
CRUISE IN MIND PICK
Couples Treatment
As a tactile combination that is invigorate and bring clarity to face and body. Warm oil ...

From
**$400.00 USD** Cruise
Price Shown Includes Your Discount
ADD TO CART

**Couples Deep Tissue Massage (75 Min)**
ONE HOUR / ONE STATEROOM
CRUISE IN MIND PICK
Couples Treatment
Your and your loved one's skin will be a gorgeously cleansing full body Electric Deep Tissue ...

From
**$500.00 USD** Cruise
ADD TO CART

**Coupleas Cellulite Seaweed Massage (75 Min)**
ONE HOUR / ONE STATEROOM
CRUISE IN MIND PICK
Couples Treatment
The power of seaweed/algae is combined with the richness of the ocean in this deeply warming, ...

From
**$500.00 USD** Cruise
Price Shown Includes Your Discount
ADD TO CART

**Couples Swedish Massage - 50 Minutes**
ONE HOUR / ONE STATEROOM
CRUISE IN MIND PICK
Couples Treatment
Enjoy a Swedish massage for two! This classical European technique of manipulating muscles, ...

From
**$270.00 USD** Cruise
ADD TO CART

**Coupleas Earth Lime & Ginger Salt Glow (75 Min)**
ONE HOUR / ONE STATEROOM
CRUISE IN MIND PICK
Couples Treatment
As a tactile combination that is invigorate and bring clarity to face and body. Warm oil ...

From
**$500.00 USD** Cruise
Price Shown Includes Your Discount
ADD TO CART

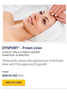

**Couples Swedish Massage - 75 Minutes**
ONE HOUR / ONE STATEROOM
CRUISE IN MIND PICK
Couples Treatment
Enjoy a Swedish massage for two! This classical European technique of manipulating muscles, ...

From
**$350.00 USD** Cruise
ADD TO CART



**Couples Aroma Stone Therapy - 75 Minutes**
ONE HOUR / ONE STATEROOM
CRUISE IN MIND PICK
Couples Treatment
This shared experience for two allows you to relax and mingle together in an atmosphe ...

From
**$350.00 USD** Cruise
Price Shown Includes Your Discount
ADD TO CART

**Couples Aroma Stone Therapy 50 Mins**
ONE HOUR / ONE STATEROOM
CRUISE IN MIND PICK
Couples Treatment
This shared experience for two allows you to relax and mingle together in an atmosphe ...

From
**$300.00 USD** Cruise
ADD TO CART

**Couples Bamboo Massage - 75 Minutes**
ONE HOUR / ONE STATEROOM
CRUISE IN MIND PICK
Couples Treatment
Spend quality time together by enjoying this gorgeously Energizing Bamboo massage for couples.

From
**$340.00 USD** Cruise
ADD TO CART

**Couples Bamboo Massage 50 Mins**
ONE HOUR / ONE STATEROOM
CRUISE IN MIND PICK
Couples Treatment
Spend quality time together by enjoying this gorgeously Energizing Bamboo massage for couples.

From
**$290.00 USD** Cruise
ADD TO CART

**Bamboo Massage Couples - 100 Minutes**
ONE HOUR / ONE STATEROOM
CRUISE IN MIND PICK
Couples Treatment
Spend quality time together by enjoying this gorgeously Energizing Bamboo massage for couples.

From
**$470.00 USD** Cruise
ADD TO CART

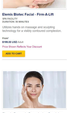

**Swedish Massage Couples - 100 Minutes**
ONE HOUR / ONE STATEROOM
CRUISE IN MIND PICK
Couples Treatment
Enjoy a Swedish massage for two! This classical European technique of manipulating muscles, ...

From
**$370.00 USD** Cruise
ADD TO CART

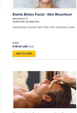

**Aroma Stone Therapy Couples - 100 Minutes**
ONE HOUR / ONE STATEROOM
CRUISE IN MIND PICK
Couples Treatment
This shared experience for two allows you to relax and mingle together in an atmosphe ...

From
**$470.00 USD** Cruise
ADD TO CART

**Deep Tissue Massage Couples- 100 Minutes**
ONE HOUR / ONE STATEROOM
CRUISE IN MIND PICK
Couples Treatment
You and your loved one's skin will be a gorgeously cleansing full body Deep Tissue Massage.

From
**$470.00 USD** Cruise
ADD TO CART

## DYSPORT / 3

**DYSPORT - Forehead Lines**
ONE HOUR / ONE STATEROOM
CRUISE IN MIND PICK
Medical Aesthetics
Dysport is a prescription-strength medical treatment smoothes horizontal forehead lines for a ...

From
**$400.00 USD** Cruise
ADD TO CART



**DYSPORT – Crow's Feet**
ONE HOUR / ONE STATEROOM
CRUISE IN MIND PICK
Medical Aesthetics
Dysport is a prescription-strength medical treatment smoothes horizontal forehead lines for a ...

From
**$400.00 USD** Cruise
ADD TO CART

**DYSPORT – Frown Lines**
ONE HOUR / ONE STATEROOM
CRUISE IN MIND PICK
Medical Aesthetics
Temporarily reduce the appearance of forehead lines and Glabellar Dysport®

From
**$400.00 USD** Cruise
ADD TO CART

## DETOX WRAPS / BODY THERAPIES / 6

**Isotherme Cellulite Reduction Treatment**
ONE HOUR / ONE STATEROOM
CRUISE IN MIND PICK
Detox Wraps / Body Therapies
Reduce the appearance of cellulite and loose the skin with this Thermion treatment.

From
**$140.00 USD** Cruise
ADD TO CART

**Elemis Aroma Sea Seaweed Massage (75 Min)**
ONE HOUR / ONE STATEROOM
CRUISE IN MIND PICK
Detox Wraps / Body Therapies
The power of seaweed/algae is combined with the richness of the ocean in this deeply warming, ...

From
**$500.00 USD** Cruise
Price Shown Includes Your Discount
ADD TO CART



**Elemis Aroma Spa Seaweed Massage (50 Min)**
ONE HOUR / ONE STATEROOM
CRUISE IN MIND PICK
Detox Wraps / Body Therapies
A relaxing full-body with soothing oils designed to ease arthritis, fatigue and more.

From
**$400.00 USD** Cruise
Price Shown Includes Your Discount
ADD TO CART



**Intensely Cleansing Salt Scrub (75 Min)**
ONE HOUR / ONE STATEROOM
CRUISE IN MIND PICK
Detox Wraps / Body Therapies
This extraordinary cleansing power of salt gives its full cleansing nature to the body ...

From
**$500.00 USD** Cruise
Price Shown Includes Your Discount
ADD TO CART



**Intensely Cleansing Salt Scrub (50 Min)**
ONE HOUR / ONE STATEROOM
CRUISE IN MIND PICK
Detox Wraps / Body Therapies
This extraordinary cleansing power of salt gives its full cleansing nature to the body.

From
**$400.00 USD** Cruise
ADD TO CART



**Body Nectar Nourishing Wrap - 100 Minutes**
ONE HOUR / ONE STATEROOM
CRUISE IN MIND PICK
Detox Wraps / Body Therapies
This velvety nature of the Mexico Oil offers super-hydration, quenching a thirsty skin. You ...

From
**$290.00 USD** Cruise
ADD TO CART

## FACIAL TREATMENTS / 7



**Elemis Biotec Facial - Firm-&-Lift**
ONE HOUR / ONE STATEROOM
CRUISE IN MIND PICK
Facial Treatments
Utilizing natural oil massage and sculpting technology for a visibly sculpted complexion.

From
**$140.00 USD** Cruise
Price Shown Includes Your Discount
ADD TO CART



**Elemis Biotec Facial - Skin Resurfacer**
ONE HOUR / ONE STATEROOM
CRUISE IN MIND PICK
Facial Treatments
Addresses uneven skin tone with ultrasonic peel.

From
**$140.00 USD** Cruise
Price Shown Includes Your Discount
ADD TO CART



**Elemis Dynamic Resurfacing Precision Pen**
ONE HOUR / ONE STATEROOM
CRUISE IN MIND PICK
Facial Treatments
Specifically designed to work in conjunction with your skin's unique structure, this ...

From
**$140.00 USD** Cruise
ADD TO CART



**Elemis High Performance Skin Energizer For Men**
ONE HOUR / ONE STATEROOM
CRUISE IN MIND PICK
Facial Treatments
An energizing treatment that speaks to every skin concern, revitalizing vital molecules and ...

From
**$140.00 USD** Cruise
ADD TO CART



**Elemis Biotec Facial - Line Eraser**
ONE HOUR / ONE STATEROOM
CRUISE IN MIND PICK
Facial Treatments
Targets wrinkles and stimulates the skin.

From
**$140.00 USD** Cruise
ADD TO CART



**ELEMIS Pro-Collagen Age-Defy Facial**
ONE HOUR / ONE STATEROOM
CRUISE IN MIND PICK
Facial Treatments
This anti-aging facial combines the benefits of marine ingredients to plump up the lines.

From
**$140.00 USD** Cruise
Price Shown Includes Your Discount
ADD TO CART



**ELEMIS Pro-Radiance Superfood Facial**
ONE HOUR / ONE STATEROOM
CRUISE IN MIND PICK
Facial Treatments
Leave your skin feeling nourished, and with a radiant superfood facial. Leave skin ...

From
**$140.00 USD** Cruise
ADD TO CART

## FITNESS PROGRAM / 5



**Individual Personal Training**
ONE HOUR / ONE STATEROOM
CRUISE IN MIND PICK
Fitness Program
Have a dedicated qualified personal trainer get to define the results you're looking for.

From
**$80.00 USD** Cruise
ADD TO CART

PAGE 1 OF 5

Back To Top ▲

## BOOKING DEADLINE

Purchases for your sailing will be available up until 26-Dec-2021 5:59 PM EST If you are online the day of sailing, you will need to make your reservation (deposit).

## Recommendations




NEED HELP PLANNING? Call us: 1-800-398-5013 ▸ More Information

MORE FOR YOUR CRUISE
Manage
Cruise Info

GET IN TOUCH
- Customer Support
- Passage Of A Flyer

FOLLOW US

© 2021 Royal Caribbean International

Privacy Policy | Legal Information

Offer subject to availability. Valid only for Royal Caribbean, Inc. (USA), Royal Caribbean International, Celebrity Cruises, Pullmantur, Cruise Ship Center, Royal Caribbean Holidays, Royal Caribbean Cruises Ltd. (Bermuda), Royal Caribbean Cruises Ltd. (Liberia), Royal Caribbean Cruises Ltd. (Malta), Royal Caribbean Cruises Ltd. (Singapore) and Royal Caribbean Cruises Ltd. (Hong Kong) and their affiliated companies (the "Royal Caribbean Companies") and their authorized travel agents (the "Agents") and applies to cruises on the Royal Caribbean Companies' ships (the "Ships") and to land and air vacations offered by the Royal Caribbean Companies. Offer cannot be combined with other promotions or discounts. Offer is not transferable and has no cash value. Offer is subject to change or cancellation without notice. Offer is not available for cruises on charter or charter-like voyages, cruises on Ships operated by third parties, or cruises on Ships that are not owned or controlled by the Royal Caribbean Companies. Offer is not available for

NOW EXTENDED!
CYBER MONDAY
UP TO 55% OFF
CRUISE FAVORITES
00 : 02 : 08
DAYS HOURS MINUTES

CRUISE PLANNER
# SPA & FITNESS

YOUR: **3 Night Eastern Caribbean Holiday Cruise** SAILING ON: **Anthem Of The Seas** FROM: **31 Dec 2021 - 03 Jan 2022**

Home > Spa & Fitness

SORT BY: ALPHABETICAL | PAGE 1 OF 3 | VIEW AS:

## NARROW BY: 0 RESULTS
Clear Filters

- Treatment Type
  - 2
  - Acupuncture
  - Consultation
  - Couples Treatment
  - Detox Wraps / Body Therapies
  - EPIDERMAT
  - Facial Treatments
  - Fitness Program
  - Hair Services
  - Massage Therapies
  - Mini Spa Cosmetic Treatments
  - Men's Services
  - Nail Services
  - Relaxation Areas
  - Signature Treatment
  - Spa Whitening
  - TORI Advance Cut Ropes

## FITNESS PROGRAM / 5

**Nutritional Consultation**
SPA & FITNESS CENTER
DURATION: 30 MINUTES
Consult with our fitness professionals for a custom nutritional plan.
From*
**$19.00 USD** PER PERSON
ADD TO CART

**Inbody 570 Body Composition Analysis**
SPA & FITNESS CENTER
DURATION: 1 HOUR
Gain insight into your health with InBody570®, a state-of-the-art...
From*
**$99.00 USD** PER PERSON
ADD TO CART

**Select Class Pass X3**
SPA & FITNESS CENTER
DURATION: 1 HOUR
Sign up for any 3 fitness classes including Yoga, Pilates and Indoor Cycling™ Check with...
From*
**$19.00 USD** PER PERSON
ADD TO CART

**Unlimited Class Pass (5 To 7 Days)**
SPA & FITNESS CENTER
DURATION: 1 HOUR
Sign up for unlimited fitness class access including Yoga, Pilates and Indoor...
From*
**$49.00 USD** PER PERSON
ADD TO CART

## HAIR SERVICES / 13

**Shampoo Cut And Style Dry - Long Hair**
SPA & FITNESS
DURATION: 1 HOUR
Your hair is your crowning glory. It's your most important accessory, so let one of our...
From*
**$95.00 USD** PER PERSON
ADD TO CART

**Shampoo Cut And Style Dry - Medium Hair**
SPA & FITNESS
DURATION: 1 HOUR
Your hair is your crowning glory. It's your most important accessory, so let one of our...
From*
**$95.00 USD** PER PERSON
ADD TO CART

**Hair Up - Medium Hair**
SPA & FITNESS
DURATION: 1 HOUR
For special moments or a change of pace, visit the salon and get an exquisite up-do fit...
From*
**$75.00 USD** PER PERSON
ADD TO CART

**Shampoo And Style Dry - Medium Hair**
SPA & FITNESS
DURATION: 30 MINUTES
Look your best when one of our experienced stylists gives your hair an alluring style dry...
From*
**$45.00 USD** PER PERSON
Price Shown Reflects Your Discount
ADD TO CART

**Shampoo And Style Dry - Long Hair**
SPA & FITNESS
DURATION: 30 MINUTES
Look your best when one of our experienced stylists gives your hair an alluring style dry...
From*
**$45.00 USD** PER PERSON
Price Shown Reflects Your Discount
ADD TO CART

**Keratin Express Blow Out With Cut - Short/Medium Hair**
SPA & FITNESS
DURATION: 1 HOUR 30 MINUTES
Stay goodbye to frizz in just one hour with the new Keratin Complex Smoothing Therapy...
From*
**$150.00 USD** PER PERSON
Price Shown Reflects Your Discount
ADD TO CART

**Keratin Express Blow Out With Cut - Long Hair**
SPA & FITNESS
DURATION: 1 HOUR 30 MINUTES
Stay goodbye to frizz in just one hour with the new Keratin Complex Smoothing Therapy...
From*
**$150.00 USD** PER PERSON
Price Shown Reflects Your Discount
ADD TO CART

**Keratin Express Blow Out - Short/Medium Hair**
SPA & FITNESS
DURATION: 1 HOUR 30 MINUTES
Stay goodbye to frizz in just one hour with the new Keratin Complex Smoothing Therapy...
From*
**$150.00 USD** PER PERSON
Price Shown Reflects Your Discount
ADD TO CART

**Keratin Express Blow Out - Long Hair**
SPA & FITNESS
DURATION: 1 HOUR 30 MINUTES
Stay goodbye to frizz in just one hour with the new Keratin Complex Smoothing Therapy...
From*
**$150.00 USD** PER PERSON
Price Shown Reflects Your Discount
ADD TO CART

**Hair Up - Long Hair**
SPA & FITNESS
DURATION: 1 HOUR 15 MINUTES
For special moments or a change of pace, visit the salon and get an exquisite up-do fit...
From*
**$75.00 USD** PER PERSON
ADD TO CART

**Keratin Express Blow Out - Long Hair**
SPA & FITNESS
DURATION: 1 HOUR 30 MINUTES
Stay goodbye to frizz in just one hour with the new Keratin Complex Smoothing Therapy...
From*
**$150.00 USD** PER PERSON
Price Shown Reflects Your Discount
ADD TO CART

**Red Carpet Blowout Classic**
SPA & FITNESS
DURATION: 30 MINUTES
Finish your hair with the forings and an added touch of glamour.
From*
**$75.00 USD** PER PERSON
ADD TO CART

**Red Carpet Blowout Long**
SPA & FITNESS
DURATION: 1 HOUR
Finish your hair with the forings and an added touch of glamour.
From*
**$95.00 USD** PER PERSON
ADD TO CART

**Blow Out - Bundle Of 3**
SPA & FITNESS
DURATION: 3 HOURS 45 MINUTES
Look your best for the stay of your cruise with our Blowout bundle. One of our experienced...
From*
**$135.00 USD** PER PERSON
ADD TO CART

## MASSAGE THERAPIES / 19

**Swedish Massage (50 Min)**
SPA & FITNESS CENTER
DURATION: 50 MINUTES
This relaxing massage uses techniques that will alleviate aches and tension.
From*
**$149.00 USD** PER PERSON
ADD TO CART



**Elemis Aroma Stone Therapy (75 Min)**
SPA & FITNESS CENTER
DURATION: 75 MINUTES
Heated travel stones with fragrant oils are applied to key points of the body.
From*
**$189.00 USD** PER PERSON
Price Shown Reflects Your Discount
ADD TO CART



**Elemis Deep Tissue Muscle Massage (50 Min)**
SPA & FITNESS CENTER
DURATION: 50 MINUTES
Relax sore muscles with warmed oils and deep pressure massage movements.
From*
**$179.00 USD** PER PERSON
ADD TO CART



**Bamboo Massage (50 Min)**
SPA & FITNESS CENTER
DURATION: 50 MINUTES
Warm bamboo strokes and essentials oils soothe muscles that sweat delivers...
From*
**$149.00 USD** PER PERSON
ADD TO CART



**Thai Herbal Poultice Massage**
SPA & FITNESS
DURATION: 1 HOUR 30 MINUTES
This energizing, rhythmic massage utilizes scented herbal poultices that are heated and...
From*
**$189.00 USD** PER PERSON
Price Shown Reflects Your Discount
ADD TO CART



**Elemis Aroma Stone Therapy (50 Min)**
SPA & FITNESS CENTER
DURATION: 50 MINUTES
Heated travel stones with fragrant oils are applied to key points of the body.
From*
**$179.00 USD** PER PERSON
Price Shown Reflects Your Discount
ADD TO CART



**Bamboo Massage (75 Min)**
SPA & FITNESS CENTER
DURATION: 75 MINUTES
Irregular warm bamboo strokes of various stones soaked in essential oil rolling, sliding and...
From*
**$189.00 USD** PER PERSON
Price Shown Reflects Your Discount
ADD TO CART



**Elemis Deep Tissue Muscle Massage (75 Min)**
SPA & FITNESS CENTER
DURATION: 75 MINUTES
Using muscle-loosing warmed oils and deep pressure massage movements, we massage deep into...
From*
**$189.00 USD** PER PERSON
Price Shown Reflects Your Discount
ADD TO CART



**Couture Touch - 50 Minutes**
SPA & FITNESS CENTER
DURATION: 50 MINUTES
Condition your skin and condition your muscles with this all-embracing hands-on...
From*
**$149.00 USD** PER PERSON
ADD TO CART



**Swedish Massage (75 Min)**
SPA & FITNESS CENTER
DURATION: 75 MINUTES
Smooth away stress and tension for a full 75 minutes.
From*
**$189.00 USD** PER PERSON
Price Shown Reflects Your Discount
ADD TO CART



**Couture Touch - 100 Minutes**
SPA & FITNESS CENTER
DURATION: 1 HOUR 40 MINUTES
Condition your skin and condition your muscles with this all-embracing hands-on...
From*
**$299.00 USD** PER PERSON
Price Shown Reflects Your Discount
ADD TO CART



**BIOTEC Face Treatment And Body Wrap**
SPA & FITNESS
DURATION: 1 HOUR 45 MINUTES
Technology fuses with touch for the ultimate spa therapy. Combine the 60-minute BIOTEC...
From*
**$399.00 USD** PER PERSON
ADD TO CART



**B3 - Total Body - 100 Minutes**
SPA & FITNESS CENTER
DURATION: 1 HOUR 40 MINUTES
Highly recommended for back pain, joint stiffness, tired or aching muscles to help provide...
From*
**$349.00 USD** PER PERSON
ADD TO CART



**Coconut Poultice Massage - 100 Minutes**
SPA & FITNESS CENTER
DURATION: 1 HOUR 40 MINUTES
Perfectly warmed, pure coconut compresses rich in vitamins E and K massage the rump,...
From*
**$349.00 USD** PER PERSON
ADD TO CART



**Deep Tissue Massage - 100 Minutes**
SPA & FITNESS CENTER
DURATION: 1 HOUR 40 MINUTES
Using muscle-loosing warmed oils and deep pressure massage movements, we massage deep into...
From*
**$349.00 USD** PER PERSON
ADD TO CART



**Bamboo Massage - 100 Minutes**
SPA & FITNESS CENTER
DURATION: 1 HOUR 40 MINUTES
Irregular warm bamboo strokes of various stones soaked in essential oil rolling, sliding and...
From*
**$349.00 USD** PER PERSON
ADD TO CART



**Thai Herbal Poultice Massage - 100 Minutes**
SPA & FITNESS CENTER
DURATION: 1 HOUR 40 MINUTES
This energizing, rhythmic massage utilizes scented herbal poultices, heated and applied to...
From*
**$349.00 USD** PER PERSON
ADD TO CART



**Swedish Massage - 100 Minutes**
SPA & FITNESS CENTER
DURATION: 1 HOUR 40 MINUTES
This classical European technique of massaging and kneading muscle tissue manipulates skin to...
From*
**$349.00 USD** PER PERSON
Price Shown Reflects Your Discount
ADD TO CART



**Aroma Stone Therapy - 100 Minutes**
SPA & FITNESS CENTER
DURATION: 1 HOUR 40 MINUTES
Heated stones and oils are applied to key points of the body, while your tense muscles are massaged...
From*
**$349.00 USD** PER PERSON
ADD TO CART

## MEDI-SPA COSMETIC TREATMENTS / 12



**BOTOX® Forehead Lines**
SPA & FITNESS CENTER
DURATION: 30 MINUTES
Horizontal forehead lines can be significantly softened with BOTOX®.
From*
**$450.00 USD** PER PERSON
ADD TO CART



**BOTOX® Crow's Feet**
SPA & FITNESS CENTER
DURATION: 30 MINUTES
Smooth the area from the outside corner of the eye to the hairline with BOTOX®.
From*
**$450.00 USD** PER PERSON
ADD TO CART



**BOTOX® Frown Lines**
SPA & FITNESS CENTER
DURATION: 30 MINUTES
Horizontal forehead lines can be significantly softened with BOTOX®.
From*
**$450.00 USD** PER PERSON
ADD TO CART



**Restylane® Lip Enhancement**
SPA & FITNESS CENTER
DURATION: 30 MINUTES
Restores youthful radiance to just inches by creating volume for plumper or small lips...
From*
**$750.00 USD** PER PERSON
ADD TO CART



Back To Top ▲

**BOOKING DEADLINE**
Purchases for your sailing will be available up until 24-Dec-2021 11:00 PM EST. If you are within the cut-off time, you will need to make your reservations onboard.

## Recommendations










NEED HELP PLANNING? Call Us: 1-800-398-9819 Or More Information

MORE FOR YOUR CRUISE
Sign Up
Gift Cards

GET IN TOUCH
- Customer Support
- Passenger Bill of Rights

FOLLOW US

Privacy Policy | Legal Information

© 2021 Royal Caribbean International

Site updated to Holidays made between November 30, 2021 – December 1, 2021, and before Booking Deadline dated in Cruise Planner, embarkation is weekly. Offer subject to room category availability beginning November 30, 2021 – December 31, 2022. Price effective savings, VAT & taxes are included in prices where applicable. Percentage discount is off of standard prices where noted in the banner. Offer select Cruise Planner sailings. Offer not valid on Royal Caribbean International Cruise Vacations, Cruise Only, Hotel Only, or Air Only.

Royal Caribbean International reserves the right to correct any errors, inaccuracies, or omissions and to change or update this offer. Rates and discounts are subject to change at any time without prior notice. The terms and conditions of each seminar and passenger type apply. See seminar(s) description for details.

Cruising Aqua & Pleasure reservations are only valid during select sailings, available for booking within 7-10 DAYS PRIOR. If you are within this cut-off time, you will need to make reservations onboard.

Notice: Prices & cruising dates, ports of call, and availability are subject to change. Royal Caribbean International reserves the right to verify eligibility upon service to the seminar. Offer not valid on Royal Caribbean International Cruise Vacations, Cruise Only, Hotel Only, or Air Only.

*Prices are calculated for Sailing Date, Cruise Planner, and Cabin Category selected and displayed in the Cruise Planner. Prices may vary by cruise sailing and cabin category selected. Prices are for a limited number of cabins, and additional guaranteed fares are not reflected in the price of any service or in the "Total Promotion" amount shown on your Shopping Cart. During the Cruise, specifically, Passenger Onboard Account charges are subject to Passenger Terms and Conditions. Passenger Onboard Account charges are subject to Passenger Terms and Conditions. Passenger Onboard Account charges are subject to Passenger Terms and Conditions.

NOW EXTENDED!
CYBER MONDAY! UP TO 55% OFF CRUISE FAVORITES!
00 : 02 : 08
DAYS HOURS MINUTES

CRUISE PLANNER

# SPA & FITNESS

YOUR: 8 Night Eastern Caribbean Holiday Cruise SAILING ON: Anthem Of The Seas FROM: 31 Dec 2021 - 08 Jan 2022

Home » Spa & Fitness

SORT BY: ALPHABETICAL PAGE: 1 OF 5 : VIEW AS:

NARROW 111 RESULTS
Clear Filters

- Treatment Type
  - All
  - Acupuncture
  - Consultation
  - Couples Treatment
  - Detox Wraps / Body Therapies
  - DYSPORT
  - Facial Treatments
  - Fitness Program
  - Hair Services
  - Massage Therapies
  - Mind-Spa Controlled Treatments
  - Men's Services
  - Nail Services
  - Relaxation Areas
  - Signature Treatment
  - Tooth Whitening
  - TOFA Exercise For Teens

## MEDI-SPA COSMETIC TREATMENTS / 12

**Restylane® Marionette Lines**
UNLIMITED MEDI-SPA & FITNESS CENTER
SURCHARGE, 30 MINUTES

Stay good-looks in these marionette lines around your mouth.

Kept
$750.00 USD Sold

ADD TO CART

**Restylane® Nasolabial Folds**
UNLIMITED MEDI-SPA & FITNESS CENTER
SURCHARGE, 30 MINUTES

Soften the lines from the corners of the nose to the mouth with this treatment.

Kept
$750.00 USD Sold

ADD TO CART

**DYSPORT - Forehead Lines**
UNLIMITED MEDI-SPA & FITNESS CENTER
SURCHARGE, 30 MINUTES

Smooth out the forehead with this wrinkle treatment revealing nourished forehead lines for a...

Kept
$600.00 USD Sold

ADD TO CART

**DYSPORT - Crow's Feet**
UNLIMITED MEDI-SPA & FITNESS CENTER
SURCHARGE, 30 MINUTES

Smooth out the lines from the outside corner of the eyes with this safe and effective cosmetic...

Kept
$600.00 USD Sold

ADD TO CART

**DYSPORT - Frown Lines**
UNLIMITED MEDI-SPA & FITNESS CENTER
SURCHARGE, 30 MINUTES

Temporarily relaxes the appearance of frontlinear lines with FDA-approved Dysport®.

Kept
$600.00 USD Sold

ADD TO CART

**Restylane® Lip Lines**
UNLIMITED MEDI-SPA & FITNESS CENTER
SURCHARGE, 30 MINUTES

Restore youthful radiance by reducing lip lines with Restylane®.

Kept
$750.00 USD Sold

ADD TO CART

**Thermage Body**
UNLIMITED MEDI-SPA & FITNESS CENTER
SURCHARGE, 60 MINUTES

Smooth and tighten wrinkled, crepey and sagging skin on the tummy.

Kept
$2,750.00 USD Sold

ADD TO CART

**Thermage Face & Neck**
UNLIMITED MEDI-SPA & FITNESS CENTER
SURCHARGE, 60 MINUTES

Smooth and tighten wrinkled, crepey and sagging skin on the face and neck.

Kept
$2,750.00 USD Sold

ADD TO CART

## MEN'S SERVICES / 6

**Men's Wet Cut And Style Dry**
UNLIMITED MEDI-SPA & FITNESS CENTER
SURCHARGE, 60 MINUTES

Men, you too can turn heads by treating yourselves to a time-tried cut and style with our ...

Kept
$80.00 USD Sold

ADD TO CART

**Elemis Deep Cleanse Grooming Treatment With Shave**
UNLIMITED MEDI-SPA & FITNESS CENTER
SURCHARGE, 60 MINUTES

The Express Shave combined with a soap massage and deep pore cleansing mask.

Kept
$80.00 USD Sold

ADD TO CART

**Elemis Pro-Collagen Grooming Treatment With Shave**
UNLIMITED MEDI-SPA & FITNESS CENTER
SURCHARGE, 60 MINUTES

Leave skin smooth with the shave of all shaves and a relaxing face massage.

Kept
$100.00 USD Sold

Price Shown Reflects Your Discount

ADD TO CART

**Elemis Biotec Facial Super Charger For Men**
UNLIMITED MEDI-SPA & FITNESS CENTER
SURCHARGE, 60 MINUTES

Boosts the skin with a triple hit of ultasonic peeling, steam and genuine current to...

Kept
$100.00 USD Sold

Price Shown Reflects Your Discount

ADD TO CART

**Elemis High Performance Skin Energizer For Men**
UNLIMITED MEDI-SPA & FITNESS CENTER
SURCHARGE, 60 MINUTES

An energizing treatment that speaks to every skin concern, from vital moisture and...

Kept
$100.00 USD Sold

ADD TO CART

**Pro-Collagen Grooming Treatment & Haircut**
UNLIMITED MEDI-SPA & FITNESS CENTER
SURCHARGE, 1 HOUR 30 MINUTES

Our most opulent grooming service for men, this is simply the dream of all shaves combined...

Kept
$150.00 USD Sold

ADD TO CART

## NAIL SERVICES / 14

**Elemis Exotic Sole Delight Foot Treatment With Pedicure**
UNLIMITED MEDI-SPA & FITNESS CENTER
SURCHARGE, 60 MINUTES

Indulge your feet with this warming foot therapy followed by a full pedicure.

Kept
$99.00 USD Sold

ADD TO CART

**Elemis Exotic Hand Ritual With Manicure**
UNLIMITED MEDI-SPA & FITNESS CENTER
SURCHARGE, 60 MINUTES

Pure pampering for your hands and nails to restore beauty and suppleness.

Kept
$99.00 USD Sold

ADD TO CART

**Fire & Ice Pedicure**
UNLIMITED MEDI-SPA & FITNESS CENTER
SURCHARGE, 1 HOUR

This super rejuvenating pedicure will warm your senses and cool your tension, leaving your...

Kept
$75.00 USD Sold

Price Shown Reflects Your Discount

ADD TO CART

**Fire & Ice Manicure**
UNLIMITED MEDI-SPA & FITNESS CENTER
SURCHARGE, 1 HOUR 15 MINUTES

Beautify your nails with this invigorating manicure that will warm your spirit and cool...

Kept
$65.00 USD Sold

Price Shown Reflects Your Discount

ADD TO CART

**Fire And Ice Manicure With Shellac**
UNLIMITED MEDI-SPA & FITNESS CENTER
SURCHARGE, 1 HOUR 30 MINUTES

Beautify your nails with this invigorating manicure that will warm your spirit and cool...

Kept
$85.00 USD Sold

ADD TO CART

**Traditional Pedicure With Shellac**
UNLIMITED MEDI-SPA & FITNESS CENTER
SURCHARGE, 1 HOUR 15 MINUTES

You will be amazing your toes a lot this cruise, so keep them beautiful with our...

Kept
$70.00 USD Sold

ADD TO CART

**Elemis Exotic Hand Ritual With Shellac**
UNLIMITED MEDI-SPA & FITNESS CENTER
SURCHARGE, 1 HOUR 15 MINUTES

Pure pampering for your hands and nails to restore beauty and suppleness.

Kept
$75.00 USD Sold

ADD TO CART

**Traditional Manicure With Shellac**
UNLIMITED MEDI-SPA & FITNESS CENTER
SURCHARGE, 1 HOUR 15 MINUTES

Beautify your nails for any occasion with our traditional manicure. - Shellac polish.

Kept
$60.00 USD Sold

ADD TO CART

**Fire And Ice Pedicure With Shellac**
UNLIMITED MEDI-SPA & FITNESS CENTER
SURCHARGE, 1 HOUR

This super rejuvenating pedicure will warm your senses and cool your tension, leaving your...

Kept
$90.00 USD Sold

ADD TO CART

**Traditional Man & Ped**
UNLIMITED MEDI-SPA & FITNESS CENTER
SURCHARGE, 1 HOUR 15 MINUTES

This treatment revitalizes hands and feet with a hydrating soak and vitamin-rich oils to...

Kept
$90.00 USD Sold

ADD TO CART

**Elemis Sole Delight Ritual With Shellac**
UNLIMITED MEDI-SPA & FITNESS CENTER
SURCHARGE, 1 HOUR 30 MINUTES

This is the most rejuvenating foot therapy, indulge your feet in warmed aromatherapy oils...

Kept
$95.00 USD Sold

ADD TO CART

**Traditional Man & Ped With Shellac**
UNLIMITED MEDI-SPA & FITNESS CENTER
SURCHARGE, 1 HOUR 30 MINUTES

This treatment revitalizes hands and feet with a hydrating soak and vitamin-rich oils to...

Kept
$105.00 USD Sold

ADD TO CART

**Fire & Ice Manicure And Pedicure With Shellac**
UNLIMITED MEDI-SPA & FITNESS CENTER
SURCHARGE, 2 HOURS

Living a combination of therapeutic cooling gels and the warmth of massage with heated...

Kept
$150.00 USD Sold

ADD TO CART

**Elemis Exotic Hand Ritual & Sole Delight & Shellac**
UNLIMITED MEDI-SPA & FITNESS CENTER
SURCHARGE, 2 HOURS

Pure indulgence of pampering for your hands and feet to restore beauty and suppleness. -

Kept
$150.00 USD Sold

ADD TO CART

## RELAXATION AREAS / 2

**Thermal Suite 7-Day Pass**
UNLIMITED MEDI-SPA & FITNESS CENTER
SURCHARGE, 10 MINUTES

Our Thermal Suite 7-day pass is a sensory experience where hot and cold have to be stoned...

Kept
$89.00 USD Sold

ADD TO CART

**Thermal Suite Couples 7-Day Pass**
UNLIMITED MEDI-SPA & FITNESS CENTER
SURCHARGE, 10 MINUTES

Our Thermal Suite 7-day couples pass is a sensory experience where hot and cold have to...

Kept
$179.00 USD Sold

ADD TO CART

## SIGNATURE TREATMENT / 55

**Elemis Exotic Sole Delight Foot Treatment With Pedicure**
UNLIMITED MEDI-SPA & FITNESS CENTER
SURCHARGE, 60 MINUTES

Indulge your feet with this warming foot therapy followed by a full pedicure.

Kept
$99.00 USD Sold

ADD TO CART

**Iontherm® Cellulite Reduction Treatment**
UNLIMITED MEDI-SPA & FITNESS CENTER
SURCHARGE, 60 MINUTES

Reduce the appearance of cellulite and tone the skin with this Parisian treatment.

Kept
$180.00 USD Sold

ADD TO CART

**Elemis Aroma Stone Therapy (75 Min)**
UNLIMITED MEDI-SPA & FITNESS CENTER
SURCHARGE, 75 MINUTES

A relaxed massage with fragrant oils are applied to key points of the body.

Kept
$200.00 USD Sold

Price Shown Reflects Your Discount

ADD TO CART

**Couples Deep Tissue Massage (50 Min)**
UNLIMITED MEDI-SPA & FITNESS CENTER
SURCHARGE, 50 MINUTES

Relieve your tensions & release over-stress in longer-term relaxing full body Elemis Deep Tissue...

Kept
$330.00 USD Sold

ADD TO CART

**Elemis Aroma Stone Seaweed Massage (50 Min)**
UNLIMITED MEDI-SPA & FITNESS CENTER
SURCHARGE, 50 MINUTES

A seaweed mask with soothing oils designed to ease arthritis, fatigue and more.

Kept
$220.00 USD Sold

Price Shown Reflects Your Discount

ADD TO CART

**Pain Management Acupuncture**
UNLIMITED MEDI-SPA & FITNESS CENTER
SURCHARGE, 50 MINUTES

Relieve pain from neck, back or joint pain, then try acupuncture with Lorraine.

Kept
$175.00 USD Sold

Price Shown Reflects Your Discount

ADD TO CART

**Elemis Exotic Hand Ritual With Manicure**
UNLIMITED MEDI-SPA & FITNESS CENTER
SURCHARGE, 60 MINUTES

Pure pampering for your hands and nails to restore beauty and suppleness.

Kept
$99.00 USD Sold

ADD TO CART

**GO SMILE Tooth Whitening Treatment**
UNLIMITED MEDI-SPA & FITNESS CENTER
SURCHARGE, 60 MINUTES

Are you ready to smile? Then it's our safe and painless advanced tooth whitening treatment...

Kept
$149.00 USD Sold

ADD TO CART

**BOTOX® Frown Lines**
UNLIMITED MEDI-SPA & FITNESS CENTER
SURCHARGE, 30 MINUTES

Smooth out the forehead with this wrinkle treatment revealing nourished forehead lines for a...

Kept
$750.00 USD Sold

ADD TO CART

**Restylane® Marionette Lines**
UNLIMITED MEDI-SPA & FITNESS CENTER
SURCHARGE, 30 MINUTES

Stay good-looks in these marionette lines around your mouth.

Kept
$750.00 USD Sold

ADD TO CART

PAGE: 1 OF 5

Back To Top ▲

**BOOKING DEADLINE**

Purchases for your sailing will be available up until 29-Dec-2021 11:59 PM EST if you are within the cut-off time, you will need to make your reservations instead.

## Recommendations

CAYO COCO BEACH RESAS
FROM $18.00 USD

CAYO COCO BEACH RESAS - CAYO COCO
FROM $0.00 USD

CAYO COCO - CAYO COCO
FROM $250.00 USD

NEED HELP PLANNING? Call us: 1.800.398.9819 More Information

MUSE FOR YOUR CRUISE
Design Your Life

GET IN TOUCH
› Customer Support
› Passenger Bill of Rights

FOLLOW US:

© 2021 Royal Caribbean International

Privacy Policy | Legal Information

Valid dates for bookings made between December 30, 2021 - December 1, 2021, and before Booking Deadline (stated in Cruise Planner) unless/or is earlier. Offer applies to every category departing December 30, 2021 - December 31, 2022. Price reflects savings, with 25 percent off cruise fares applicable. Promotional discount is off of published prices unless noted in the banner. Other select promotion offer discounts from the regular sailing price. Offer is not transferable and not combustible with Cruise & Stay or discounts or any other offer or promotion.

Royal Caribbean International reserves the right to correct any errors, inaccuracies or omissions and to change or update fares, fees and surcharges at any time without prior notice. The terms and conditions of each amenity and package (you agree, that amenity description for details.

Cruise Spa & Fitness reservations for our sailing will be available up until the 29-Dec-2021 11:59 PM EST. If you are within the cut-off time, you will need to make reservations onboard.

Notice: Prior to boarding, please consult an applicable U.S. Centers for Disease Control Travel advisories, warnings, or recommendations relating to cruise travel. At its pronouncements, it is certain that cruise travel is inherently dangerous and that there are certain risks associated with cruise travel. Such risks include, but are not limited to, those associated with: (1) the spread of communicable diseases; (2) the transmission of sexual diseases; (3) the spread of illness; (4) the transmission of sexual diseases; (5) the spread of illness; (6) the transmission of sexual diseases; (7) the spread of illness;

NOW EXTENDED!

CYBER MONDAY

# 55% OFF

CRUISE FAVORITES

00 : 02 : 08
DAYS HOURS MINUTES

CRUISE PLANNER

# SPA & FITNESS

YOUR 5 Night Eastern Caribbean Holiday Cruise SAILING ON Anthem Of The Seas FROM 31 Dec 2021 - 05 Jan 2022

Home > Spa & Fitness

SORT BY ALPHABETICAL | PAGE 1 OF 5 | VIEW AS

## NARROW BY RESULTS

Clear Filters

- Treatment Type
  - All
  - Acupuncture
  - Consultation
  - Couples Treatment
  - Detox Wraps / Body Therapies
  - DYSPORT
  - Facial Treatments
  - Fitness Program
  - Hair Services
  - Massage Therapies
  - Mind-Spa Cosmetic Treatments
  - Men's Services
  - Nail Services
  - Relaxation Areas
  - Signature Treatment
  - Tooth Whitening
  - YSPA Services For Teens

## SIGNATURE TREATMENT / 55

**Shampoo/Cut And Style Dry - Long Hair**
SPA FACILITY
DURATION: 1 HOUR

Your hair is your crowning glory. Fry your most important accessory, let old ends of our...

From*
$69.00 USD Adult
Price Shown Reflects Your Discount
ADD TO CART

**Thai Herbal Poultice Massage**
SPA FACILITY
DURATION: 1 HOUR 15 MINUTES

This energizing, rhythmic massage utilizes scented herbal poultices that are heated and ...

From*
$150.00 USD Adult
Price Shown Reflects Your Discount
ADD TO CART

**Elemis Aroma Stone Therapy (50 Min)**
VITALITY SPA & FITNESS CENTER
DURATION: 50 MINUTES

Heated basalt stones with fragrant oils are applied to key points of the body.

From*
$179.00 USD Adult
ADD TO CART

**Fire & Ice Pedicure**
VITALITY SPA & FITNESS CENTER
DURATION: 45 MINUTES

This super rejuvenating pedicure will warm your senses and cool your tension, leaving your ...

From*
$109.00 USD Adult
Price Shown Reflects Your Discount
ADD TO CART

**DYSPORT ™ - Frown Lines**
VITALITY SPA & FITNESS CENTER
DURATION: 30 MINUTES

Temporarily relaxes the appearance of frontwad lines with FDA-approved Dysport®.

From*
$200.00 USD Adult
ADD TO CART

**Fire & Ice Manicure**
VITALITY SPA & FITNESS CENTER
DURATION: 45 MINUTES

Beautify your nails with this invigorating manicure that will warm your spirit and cool ...

From*
$89.00 USD Adult
Price Shown Reflects Your Discount
ADD TO CART

**InBody 570 Body Composition Analysis**
SPA FACILITY
DURATION: 1 HOUR

Understand your inner health with InBody570®, a state of the art...

From*
$99.00 USD Adult
ADD TO CART

**Couples Swedish Massage - 50 Minutes**
SPA FACILITY
DURATION: 50 MINUTES

Enjoy a Swedish massage for two! This classical European technique of manipulating muscles...

From*
$279.00 USD Adult
ADD TO CART

**Couples Swedish Massage - 75 Minutes**
SPA FACILITY
DURATION: 1 HOUR 15 MINUTES

Enjoy a Swedish massage for two! This classical European technique of manipulating muscles...

From*
$379.00 USD Adult
ADD TO CART

**Shampoo And Style Dry - Long Hair**
SPA FACILITY
DURATION: 1 HOUR 15 MINUTES

Look your best when one of our experienced stylists gives your hair an alluring style dry ...

From*
$89.00 USD Adult
Price Shown Reflects Your Discount
ADD TO CART

**Keratin Express Blow Out With Cut - Short/Medium Hair**
SPA FACILITY
DURATION: 1 HOUR 15 MINUTES

Say goodbye to frizz in just one hour with the new Keratin Complex Smoothing Therapy.

From*
$150.00 USD Adult
ADD TO CART

**Medi-Spa Consultation**
VITALITY SPA & FITNESS CENTER
DURATION: 30 MINUTES

This consultation is a free 15-30 minutes skin analysis with our enhanced Medi-Spa...

From*
$0.00 USD Adult
ADD TO CART

**Keratin Express Blow Out With Cut - Long Hair**
SPA FACILITY
DURATION: 1 HOUR 45 MINUTES

Say goodbye to frizz in just one hour with the new Keratin Complex Smoothing Therapy.

From*
$229.00 USD Adult
ADD TO CART

**Keratin Express Blow Out- Short/Medium Hair**
SPA FACILITY
DURATION: 45 MINUTES

Say goodbye to frizz in just one hour with the new Keratin Complex Smoothing Therapy.

From*
$150.00 USD Adult
Price Shown Reflects Your Discount
ADD TO CART

**Hair Up - Long Hair**
SPA FACILITY
DURATION: 1 HOUR 15 MINUTES

For special moments or a change of pace, visit the salon and get an exquisite up-do fit...

From*
$75.00 USD Adult
ADD TO CART

**Keratin Express Blow Out - Long Hair**
SPA FACILITY
DURATION: 1 HOUR

Say goodbye to frizz in just one hour with the new Keratin Complex Smoothing Therapy.

From*
$150.00 USD Adult
Price Shown Reflects Your Discount
ADD TO CART

**Red Carpet Blowout Classic**
SPA FACILITY
DURATION: 30 MINUTES

A blowout with all the fixings and an added touch of glamour.

From*
$75.00 USD Adult
ADD TO CART

**Select Class Pass X3**
SPA FACILITY
DURATION: 1 HOUR

Sign up for any 3 fitness classes including Yoga, Pilates and Indoor Cycling™Check with...

From*
$99.00 USD Adult
ADD TO CART

**Unlimited Class Pass (5 To 7 Days)**
SPA FACILITY
DURATION: 1 HOUR

Sign up for unlimited fitness class access including Yoga, Pilates and Indoor ...

From*
$69.00 USD Adult
ADD TO CART

**Red Carpet Blowout Long**
SPA FACILITY
DURATION: 1 HOUR

A blowout with all the fixings and an added touch of glamour.

From*
$85.00 USD Adult
ADD TO CART

**Complimentary Acupuncture Consultation**
SPA FACILITY
DURATION: 15 MINUTES

Your acupuncture specialist will conduct an in-depth interview, addressing your areas of ...

From*
$0.00 USD Adult
ADD TO CART

**Thermal Suite Couples 7-Day Pass**
SPA FACILITY
DURATION: 15 MINUTES

Our Thermal Suite 7-day couples pass is a sensory experience where hot and cold have to...

From*
$175.00 USD Adult
ADD TO CART



**BIOTEC Face Treatment And Body Wrap**
SPA FACILITY
DURATION: 1 HOUR 45 MINUTES

Our Biotec Wrap is the ideal for the ultimate spa therapy. Combine the Biotec® BIOTEC...

From*
$299.00 USD Adult
ADD TO CART

**Body Nectar Nourishing Wrap - 100 Minutes**
SPA FACILITY
DURATION: 1 HOUR 45 MINUTES

Our Nectar Session of the Monoi Oil offers super hydration, providing a nourishing wash. You...

From*
$299.00 USD Adult
ADD TO CART



**Bamboo Massage Couples - 100 Minutes**
SPA FACILITY
DURATION: 1 HOUR 45 MINUTES

Spend quality time together by enjoying this gorgeously indulgent massage for couples...

From*
$279.00 USD Adult
ADD TO CART

**R3 - Total Body - 100 Minutes**
SPA FACILITY
DURATION: 1 HOUR 45 MINUTES

Highly recommended for back pain, joint stiffness, tired or aching muscles to help provide...

From*
$299.00 USD Adult
ADD TO CART



**Fire And Ice Manicure With Shellac**
SPA FACILITY
DURATION: 45 MINUTES

Beautify your nails with this invigorating manicure that will warm your spirit and cool ...

From*
$89.00 USD Adult
ADD TO CART

**Traditional Pedicure With Shellac**
SPA FACILITY
DURATION: 45 MINUTES

You will be showing your toes a lot this cruise, so keep them beautiful with our ...

From*
$79.00 USD Adult
ADD TO CART



**Coconut Poultice Massage - 100 Minutes**
SPA FACILITY
DURATION: 1 HOUR 45 MINUTES

Perfectly warmed, pure coconut compresses rich in vitamins E and K massage the body...

From*
$299.00 USD Adult
ADD TO CART

**Swedish Massage Couples - 100 Minutes**
SPA FACILITY
DURATION: 1 HOUR 45 MINUTES

Enjoy a Swedish massage for two! This classical European technique of manipulating muscles...

From*
$479.00 USD Adult
ADD TO CART



**Elemis Exotic Hand Ritual With Shellac**
SPA FACILITY
DURATION: 45 MINUTES

Simply beautiful, this pampering for your hands and nails to restore beauty and ...

From*
$79.00 USD Adult
ADD TO CART

**Traditional Manicure With Shellac**
SPA FACILITY
DURATION: 45 MINUTES

Have beautiful nails for any occasion with our traditional manicure - Shellac polish...

From*
$69.00 USD Adult
ADD TO CART



**Fire And Ice Pedicure With Shellac**
SPA FACILITY
DURATION: 1 HOUR

This super rejuvenating pedicure will warm your senses and cool your tension, leaving your ...

From*
$99.00 USD Adult
ADD TO CART

**Traditional Mani & Pedi**
SPA FACILITY
DURATION: 1 HOUR 15 MINUTES

This treatment revitalizes hands and feet with a hydrating soak and vitamin-rich oils to ...

From*
$99.00 USD Adult
ADD TO CART



**Deep Tissue Massage - 100 Minutes**
SPA FACILITY
DURATION: 1 HOUR 45 MINUTES

Using muscle-melting warmed oils and deep-penetrating massage movements, we massage deep into...

From*
$299.00 USD Adult
ADD TO CART

**Elemis Sole Delight Ritual With Shellac**
SPA FACILITY
DURATION: 1 HOUR

This is the most rejuvenating foot therapy. Indulge your feet in warmed aromatherapy oils ...

From*
$99.00 USD Adult
ADD TO CART



**Bamboo Massage - 100 Minutes**
SPA FACILITY
DURATION: 1 HOUR 45 MINUTES

Imagine warm bamboo shoots of various sizes soaked in essential oil rolling, sliding and...

From*
$299.00 USD Adult
ADD TO CART

**Thai Herbal Poultice Massage - 100 Minutes**
SPA FACILITY
DURATION: 1 HOUR 45 MINUTES

This energizing, rhythmic massage utilizes scented herbal poultices, heated and applied to ...

From*
$299.00 USD Adult
ADD TO CART



**Traditional Mani & Pedi With Shellac**
SPA FACILITY
DURATION: 1 HOUR 15 MINUTES

This treatment revitalizes hands and feet with a hydrating soak and vitamin-rich oils to ...

From*
$119.00 USD Adult
ADD TO CART

**Eastern Nutritional Counseling**
SPA FACILITY
DURATION: 15 MINUTES

Good digestion and a proper nutritional diet are the cornerstones of health. There is no...

From*
$60.00 USD Adult
ADD TO CART



## BOOKING DEADLINE

Purchases for your sailing will be available up until 29-Dec-2021 11:59 PM EST if you are within the cutoff time, you will need to make your reservations online!

## Recommendations




NEED HELP PLANNING? Call Us 1-800-398-5819 Or More Information



© 2021 Royal Caribbean International

Privacy Policy | Legal Information

Offer applies to bookings made between November 30, 2021 – December 1, 2021, and before Booking Deadline stated in Cruise Planner, whichever is earlier. Offer applies to select sailings departing November 30, 2021 – December 31, 2022. Price reflects savings. Tax is included in price where applicable. Percentage discount (if shown) and price shown reflect the lowest. Other select amenities offer discounts from the regular selling price. Offer is non-transferable and not combinable with Crown & Anchor discounts or any other offer or promotion.

Royal Caribbean International reserves the right to cancel any series, inaugurals, or embarkations and to change or cancel ports of call without prior notice. The terms and conditions of each amenity and package type apply. See amenity description for details.

Cruise fare is fares mentioned for one sailing only for a stateroom as of 29-Dec-2021 11:59 PM EST. If you are within the cut off time, you will need to make reservations online!

Notice: Prior to booking, please consult all applicable U.S. Centers for Disease Control travel advisories, warnings, or recommendations relating to cruise travel, at cdc.gov/travelnotices. It is aimed at helping you make informed decisions regarding your health and safety while cruising. Pre-existing medical conditions may be aggravated by cruise travel, and certain medical conditions may prevent cruise travel. Health and safety precautions, guest conduct rules, and aggressive travel restrictions may be imposed and enforced, and are subject to change without notice. Due to evolving health protocols, changes and rescheduling may occur accordingly. Affect consumer and destination experiences, offerings, itineraries, or itineraries. These may not be available during your voyage, may vary by ship and destination, and may be subject to change without notice.

* Prices are per person unless otherwise noted and shown in USD. All selections are subject to change. Royal Caribbean International reserves the right to verify eligibility upon arrival for a fee.

Please review Ask Purchase Terms and Conditions here.

Fitness and Adventure Taxes: An 10% gratuity that will be added to all reservations at the time of payment. Please note that certain sailings are subject to anticipated government taxes, such as a value added tax (VAT). Such additional government taxes are not subject to the price of any service or fee in the "Total Purchase" amount shown on your Shopping Cart. During the cruise, applicable government taxes will be calculated and charged to your Shipboard account. Cancellations and changes: You may change or cancel your spa service (reservations) online (quote two days prior to your sailing) or at the Spa Reception desk on board the ship (quote one day prior to your sailing). Cancellations made after the deadline will be charged the full amount. Cancellations made on board are not credited to the ship's cash account or make-ins reservations in the currency of your cruise booking. Changes or cancellations are initiated and be credited to your MyPlan account. Gift Certificates credit only from 24 hours before the scheduled appointment time and for a maximum of 90 days from the date of issue. Gift Certificates are not redeemable for cash. Offer Terms & Conditions: The services you have pre-ordered are subject to availability and may be substituted for services of equal or greater value. Pre-ordered services are not guaranteed and may be subject to change without prior notice. Pre-ordered services are not available during port days. Pre-ordered Gift Certificates are not redeemable for cash.

Advertised discounts off beverage package, internet packages, select spa treatments apply for a limited time only and may be withdrawn at any time. Promotional Onboard Credit (Promotional OBC) is a credit that can be used for purchases on board the ship, including but not limited to, shore excursions, spa treatments, beverage packages, internet packages, and gratuities. Promotional OBC may not be exchanged for cash or convertible into cash or any amenity booking or credit on file on your cruise. Guarantee the use of coverage at the front-of-ship entrance (Guarantee) is a Promotional OBC. If fitness services are rescheduled, Promotional OBC may be compensated with a cash payment via credit or debit card when the value of the Promotional OBC does not cover the cost of any rescheduled fitness services. Promotional OBC is not redeemable for cash or convertible into cash or any amenity booking or credit on file on your cruise. Promotional OBC is not accepted for cash and no refunds will be given. Changes made to your booking may invalidate/remove Promotional OBC. Unused Promotional OBC will be forfeited upon the guest's departure from the ship. Promotional OBC is not transferable. Guarantee and Promotional OBC which will be used beneficial to Cruise Planner to the form of a Promotional OBC which will be available. Should guests so choose, to select in person their amenities instead of those shown in cell-frame terms.

NOW EXTENDED!
CYBER MONDAY
UP TO 55% OFF
CRUISE FAVORITES
00 : 02 : 08
DAYS HOURS MINUTES

CRUISE PLANNER

# SPA & FITNESS

YOUR 9 Night Eastern Caribbean Holiday Cruise SAILING ON Anthem Of The Seas FROM 31 Dec 2021 - 09 Jan 2022

Home › Spa & Fitness

SORT BY ALPHABETICAL | PAGE 5 OF 5 | VIEW AS

## NARROW 111 RESULTS

Clear Filters

**Treatment Type**

- All
- Acupuncture
- Consultation
- Couples Treatment
- Detox Wraps / Body Therapies
- DYSPORT
- Facial Treatments
- Fitness Program
- Hair Services
- Massage Therapies
- Medi-Spa Cosmetic Treatments
- Men's Services
- Nail Services
- Relaxation Areas
- Signature Treatment
- Tooth Whitening
- YSPA Services For Teens

## SIGNATURE TREATMENT / 55

### Swedish Massage - 100 Minutes
SPA FACILITY
DURATION: 1 HOUR 40 MINUTES

This classical European technique of manipulating muscles with aromatic massage oils is…

From*
$299.00 USD Adult
Price Shown Reflects Your Discount
ADD TO CART

### Herbal Consultation
SPA FACILITY
DURATION: 15 MINUTES

Chinese herbs are integral to traditional Chinese medicine, and we are happy to feature…

From*
$20.00 USD Adult
ADD TO CART

### Deep Tissue Massage Couples- 100 Minutes
SPA FACILITY
DURATION: 1 HOUR 40 MINUTES

You and your favorite person can enjoy a gorgeously relaxing full body Deep Tissue Muscle…

From*
$579.00 USD Adult
ADD TO CART

### Fire & Ice Manicure And Pedicure With Shellac
SPA FACILITY
DURATION: 1 HOUR 45 MINUTES

Using a combination of therapeutic cooling gels and the warmth of massage with heated…

From*
$159.00 USD Adult
ADD TO CART

### Elemis Exotic Hand Ritual & Sole Delight & Shellac
SPA FACILITY
DURATION: 1 HOUR 45 MINUTES

Pure indulgence. Pampering for your hands and feet to restore beauty and suppleness. …

From*
$149.00 USD Adult
ADD TO CART

## TOOTH WHITENING / 1

### GO SMiLE Tooth Whitening Treatment
VITALITY SPA & FITNESS CENTER
DURATION: 30 MINUTES

Are you ready to smile? Then try our safe and painless advanced tooth whitening treatment…

From*
$149.00 USD Adult
ADD TO CART

## YSPA SERVICES FOR TEENS / 4

### Fabulous Fruity Facial
SPA FACILITY
DURATION: 50 MINUTES

This fruity facial uses an organic mixture of fresh fruits. Combined with the power of…

From*
$129.00 USD Adult
ADD TO CART

### Father & Son Chill Out Massage (Full Body)
VITALITY SPA & FITNESS CENTER
DURATION: 50 MINUTES

After shooting some hoops on deck, chill out together by enjoying an invigorating massage.…

From*
$279.00 USD Adult
ADD TO CART

### Mother And Daughter Paradise Massage (Full Body)
SPA FACILITY
DURATION: 50 MINUTES

Learn the art of indulgence from mom. Be pampered together as you enjoy a massage side by…

From*
$279.00 USD Adult
ADD TO CART

### Acne Attack Facial
SPA FACILITY
DURATION: 50 MINUTES

Spots a problem? Blast them away with our revolutionary oxygen facial.

From*
$129.00 USD Adult
ADD TO CART

PAGE 5 OF 5

Back To Top

## BOOKING DEADLINE

Purchases for your sailing will be available up until 29-Dec-2021 11:59 PM EST If you are within the cut-off time, you will need to make your reservations onboard.

## Recommendations

KIM SHA BEACH BREAK
FROM* $79.00 USD

PRE CRUISE DEAL
DELUXE BEACH BREAK AT VIVO BEACH CLUB
FROM* $93.99 USD

UP TO 30% OFF ONBOARD PRICES
ELEMIS AROMA STONE THERAPY (75 MIN)
FROM* $209.00 USD

NEED HELP PLANNING? Call Us 1-800-398-9819 Or More Information

**MORE FOR YOUR CRUISE**
SHOP Royal Gifts

**GET IN TOUCH**
- Customer Support
- Passenger Bill of Rights

**FOLLOW US**

© 2021 Royal Caribbean International

Privacy Policy | Legal information

Offer applies to bookings made between November 30, 2021 – December 1, 2021, and before Booking Deadline stated in Cruise Planner, whichever is earlier. Offer applies to select sailings departing November 30, 2021 – December 31, 2022. Price reflects savings. VAT is included in price where applicable. Percentage discount is off of onboard prices when noted in the banner. Other select amenities offer discounts from the regular selling price. Offer is non-transferable and not combinable with Crown & Anchor discounts or any other offer or promotion.

Royal Caribbean International reserves the right to correct any errors, inaccuracies, or omissions and to change or update fares, fees and surcharges at any time without prior notice. The terms and conditions of each amenity and package type apply. See amenity description for details.

Online Spa & Fitness reservations for your sailing will be available up until 29-Dec-2021 11:59 PM EST. If you are within the cut-off time, you will need to make reservations onboard.

Notice: Prior to booking, please consult all applicable U.S. Centers for Disease Control travel advisories, warnings, or recommendations relating to cruise travel, at cdc.gov/travel/notices. If a certain threshold level of COVID-19 is detected onboard the ship during your voyage, the voyage will end immediately, the ship will return to the port of embarkation, and your subsequent travel, including your return home, may be restricted or delayed. Health and safety protocols, guest conduct rules, and regional travel restrictions vary by ship and destination, and are subject to change without notice. Due to evolving health protocols, imagery and messaging may not accurately reflect onboard and destination experiences, offerings, features, or itineraries. These may not be available during your voyage, may vary by ship and destination, and may be subject to change without notice.

* Prices are per person unless otherwise noted and shown in USD. All selections are subject to change. Royal Caribbean International reserves the right to verify eligibility upon arrival to the activity.

Please review full Purchase Terms and Conditions here.

Prices and Additional Taxes: An 18% gratuity fee will be added to all reservations at the time of payment. Please note that certain sailings are subject to additional government taxes, such as a value added tax (VAT). Such additional government taxes are not reflected in the price of spa services or in the "Total Purchase" amount shown in your Shopping Cart. During the cruise, applicable government taxes will be calculated and charged to your SeaPass account. Cancellations and Changes: You may change or cancel your spa service reservation(s) online typically two days prior to the date of departure (after that time, changes or cancellations must be made onboard by contacting the Day Spa staff). Refunds for changes or cancellations requested two days prior to departure will be credited to the credit card used to make the reservation in the currency of your cruise booking. Changes or cancellations made onboard will be credited to your SeaPass account in USD. Cancellations made less than 24-hours before the scheduled appointment time and "no-shows" are subject to a cancellation fee. Other Terms & Conditions: The services you have pre-reserved are offered by a third party in our vessels. Those third parties may have their own Terms & Conditions in other forms which you may need to agree to prior to being provided the service. Royal Caribbean's liability to you for those services shall be as provided in its Passenger Ticket Contract.

Advertised discounts off beverage package, internet packages, select spa treatments apply for a limited time only and may be withdrawn at any time. Promotional Onboard Credit (Promotional OBC) may be redeemed via Cruise Planner. Promotional OBC is priced in US$ and will be automatically converted to the local currency of any cruise booking. Value of Promotional OBC in local currency will fluctuate based on currency exchange until an amenity booking is made via the pre cruise planner. Thereafter the rate of exchange will be fixed for all subsequent purchases using Promotional OBC if there remains any residual credit. Promotional OBC may be complimented with a cash payment via credit or debit card where the value of the Promotional OBC does not cover the cost of any amenities to be purchased. Any unused Promotional OBC at the date of sailing will be transferred for use on-board but will expire at 10pm on the final night of sailing. Promotional OBC cannot be exchanged for cash and no refunds will be given. Changes made to cruise bookings may invalidate/reduce Promotional OBC entitlement. Bookings benefitting from free gratuities or a free shore excursion promotional benefit rather than a Promotional OBC amount will see such benefit in Cruise Planner in the form of a Promotional OBC which will be available, should guests so choose, to utilize to purchase other amenities instead of those allocated in accordance with these terms.