CRUISE PLANNER

BEVERAGE PACKAGES

YOUR 7 Night Bahamas & Perfect Day Cruise SAILING ON Anthem Of The Seas FROM 04 Dec 2022 - 11 Dec 2022

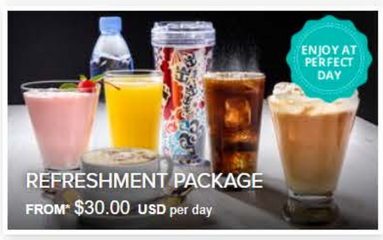

VIEW AS

ALCOHOLIC BEVERAGE PACKAGES / 2

Deluxe Beverage Package

Toast to unlimited options with cocktails, beer, non-alcoholic beverages and more.

From*
$57.00 USD Adult per day

ADD TO CART

Deluxe Beverage Package And VOOM One Device

Stay refreshed and connected all cruise long, for one low price.

From*
$72.00 USD Adult per day

ADD TO CART

NON-ALCOHOLIC BEVERAGE PACKAGES / 4

Refreshment Package

Enjoy our selection of fresh juices, non-alcoholic cocktails, fountain soda and more.

From*
$30.00 USD Adult per day **$30.00 USD** Child per day

ADD TO CART

Classic Soda Package

Quench your thirst with unlimited fountain soda refills.

From*
$8.99 USD Adult per day **$8.99 USD** Child per day

ADD TO CART

Classic Soda And Voom One Device

SIP, STREAM AND SAVE MORE

Sip, save and stay connected all cruise long with a bundle of two great favorites.

From*
$25.00 USD Adult per day **$25.00 USD** Child per day

Price Shown Reflects Your Discount

ADD TO CART

Cafe Select Coffee Card

Indulge in your favorite espresso-based coffees.

From*
$31.00 USD Adult **$31.00 USD** Child

ADD TO CART

Back To Top ▲

BOOKING DEADLINE

Purchases for your sailing will be available up until 02-Dec-2022 11:59 PM EST If you are within the cut-off time, you will need to make your reservations onboard.

Recommendations

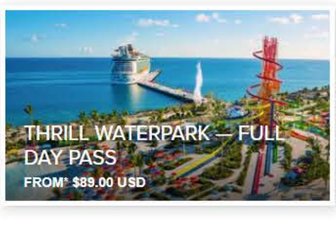

© 2021 Royal Caribbean International

Online Beverages reservations for your sailing will be available up until 02-Dec-2022 11:59 PM EST. If you are within the cut-off time, you will need to make reservations onboard.

Notice: Prior to booking, please consult all applicable U.S. Centers for Disease Control travel advisories, warnings, or recommendations relating to cruise travel, at cdc.gov/travel/notices. If a certain threshold level of COVID-19 is detected onboard the ship during your voyage, the voyage will end immediately, the ship will return to the port of embarkation, and your subsequent travel, including your return home, may be restricted or delayed. Health and safety protocols, guest conduct rules, and regional travel restrictions vary by ship and destination, and are subject to change without notice. Due to evolving health protocols, imagery and messaging may not accurately reflect onboard and destination experiences, offerings, features, or itineraries. These may not be available during your voyage, may vary by ship and destination, and may be subject to change without notice.

* Prices are per person unless otherwise noted and shown in USD. All selections are subject to change. Royal Caribbean International reserves the right to verify eligibility upon arrival to the activity.

Please review full Purchase Terms and Conditions here.

On certain sailings, gratuities and taxes are additional and will be applied at check-out. To modify a beverage package purchased prior to the cruise departure date, first, cancel the existing order and second, create a new purchase. Beverage selection is limited to those described in the package details and in Cruise Planner and is subject to change without notice. Package is valid only for the sailing for which it was purchased and is non-transferable. Offer is not combinable with any other offer or promotion. No refunds or credits for unused days. ©2021 Royal Caribbean International.

Advertised discounts off beverage package, internet packages, select spa treatments apply for a limited time only and may be withdrawn at any time. Promotional Onboard Credit (Promotional OBC) may be redeemed via Cruise Planner. Promotional OBC is priced in US$ and will be automatically converted to the local currency of any cruise booking. Value of Promotional OBC in local currency will fluctuate based on currency exchange until an amenity booking is made via the pre cruise planner. Thereafter the rate of exchange will be fixed for all subsequent purchases using Promotional OBC if there remains any residual credit. Promotional OBC may be complimented with a cash payment via credit or debit card where the value of the Promotional OBC does not cover the cost of any amenities to be purchased. Any unused Promotional OBC at the date of sailing will be transferred for use on-board but will expire at 10pm on the final night of sailing. Promotional OBC cannot be exchanged for cash and no refunds will be given. Changes made to cruise bookings may invalidate/reduce Promotional OBC entitlement. Bookings benefitting from free gratuities or a free shore excursion promotional benefit rather than a Promotional OBC amount will see such benefit in Cruise Planner in the form of a Promotional OBC which will be available, should guests so choose, to utilize to purchase other amenities instead of those allocated in accordance with these terms.

PLAN THE NEXT STOP ON YOUR CRUISE DINING ADVENTURE. IT'S EASY TO, SO GET STARTED!

CRUISE PLANNER

DINING

YOUR 7 Night Bahamas & Perfect Day Cruise SAILING ON Anthem Of The Seas FROM 04 Dec 2022 - 11 Dec 2022

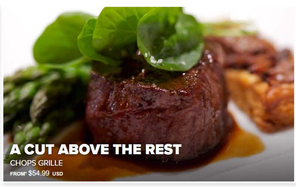

A CUT ABOVE THE REST
CHOPS GRILLE
FROM* $54.99 USD

TASTE OF ROYAL
TASTE OF ROYAL – LUNCH
FROM* $34.99 USD

3 NIGHT DINING PACKAGE
FROM* $109.00 USD

JAMIE'S ITALIAN BY JAMIE OLIVER
FROM* $44.99 USD

IZUMI
FROM* $34.99 USD

WONDERLAND
FROM* $52.99 USD

IT'S YOUR TIME TO ENJOY THE ULTIMATE CRUISE DINING EXPERIENCE

MAKE A RESERVATION OR PLAN ALL CRUISE DINING

SPECIALTY RESTAURANTS - PACKAGES / 2

3 Night Dining Package
DURATION: 2 HOURS

Experience three of our specialty restaurants and enjoy great savings.

From*
$109.00 USD Adult

ADD TO CART

Chops + 1 Dining Package
DOUBLE UP ON FOODIE FAVORITES

Enjoy dinner at Chops Grille + a specialty dining restaurant of your choice.

From*
$80.00 USD Adult

ADD TO CART

EXCLUSIVE DINING EXPERIENCES / 3

TASTE OF ROYAL

Taste Of Royal – Lunch
A CULINARY EXPERIENCE

A four-course meal featuring specialty dishes from across the fleet.

From*
$34.99 USD Adult

ADD TO CART

Chef's Table — Dinner
FIVE COURSES. ONE UNFORGETTABLE DINNER.

Five exquisite courses are paired with five distinct wines.

From*
$94.99 USD Adult

ADD TO CART

Sushi & Sake — Lunch
A PERFECT PAIR

Indulge in four courses of premium sushi paired with a select cocktail and a variety of…

From*
$39.99 USD Adult

ADD TO CART

SPECIALTY RESTAURANTS - DINNER / 5

Chops Grille
A CUT ABOVE THE REST

Enjoy quality, hand cut steaks for dinner at this New American steakhouse.

From*
$54.99 USD Adult

ADD TO CART

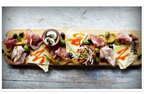

Jamie's Italian By Jamie Oliver
ITALIAN BY BRITAIN'S MOST FAMOUS FOOD EXPORT

Chef Jamie Oliver presents a dinner menu of rustic Italian favorites.

From*
$44.99 USD Adult

ADD TO CART

Izumi
A FAR EAST FEAST

Say "Konnichiwa" to Asian dining with a prix-fixe menu — only available pre-cruise.

From*
$34.99 USD Adult

ADD TO CART

Wonderland
VENTURE DOWN A CULINARY RABBIT HOLE

From the depths of imagination comes a feast for the senses in Wonderland.

From*
$52.99 USD Adult

ADD TO CART

Solarium Bistro
PARTAKE IN HEALTHY INDULGENCE

Indulge at dinner without affecting your waistline at this healthy bistro.

From*
$0.00 USD Adult

ADD TO CART

SPECIALTY RESTAURANTS - LUNCH / 2

Chops Grille Lunch
A CUT ABOVE THE REST

Enjoy quality, hand cut steaks for lunch at this New American steakhouse.

From*
$24.99 USD Adult

ADD TO CART

Jamie's Italian By Jamie Oliver - Lunch
ITALIAN BY BRITAIN'S MOST FAMOUS FOOD EXPORT

Celebrity chef Jamie Oliver presents a special lunch menu

From*
$22.99 USD Adult

ADD TO CART

Back To Top

BOOKING DEADLINE

Purchases for your sailing will be available up until 02-Dec-2022 11:59 PM EST if you are within the cut-off time, you will need to make your reservations onboard.

Recommendations

JAMILL WATERPARK – FULL DAY PASS
FROM* $89.00 USD

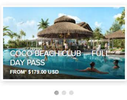

COCO BEACH HOLUB – FULL DAY PASS
FROM* $179.00 USD

ELEMIS AROMA STONE THERAPY (75 MIN)
FROM* $149.00 USD

NEED HELP PLANNING? Call Us 1-800-398-9819 Or More Information

MORE FOR YOUR CRUISE
SHOP
Royal Gifts

GET IN TOUCH
- Customer Support
- Passenger Bill of Rights

FOLLOW US

© 2021 Royal Caribbean International

Online Dining reservations for your sailing will be available up until 02-Dec-2022 11:59 PM EST. If you are within the cut-off time, you will need to make reservations onboard.

Notice: Prior to booking, please consult all applicable U.S. Centers for Disease Control travel advisories, warnings, or recommendations relating to cruise travel, at cdc.gov/travel/notices. If a certain threshold level of COVID-19 is detected onboard the ship during your voyage, the voyage will end immediately; the ship will return to the port of embarkation, and your subsequent travel, including your return home, may be restricted or delayed. Health and safety protocols, guest conduct rules, and regional travel restrictions vary by ship and destination, and are subject to change without notice. Due to evolving health protocols, imagery and messaging may not accurately reflect onboard and destination experiences, offerings, features, or itineraries. These may not be available during your voyage, may vary by ship and destination, and may be subject to change without notice.

* Prices are per person unless otherwise noted and shown in USD. All selections are subject to change. Royal Caribbean International reserves the right to verify eligibility upon arrival to the activity.

Please review full Purchase Terms and Conditions here.

**Consuming raw or undercooked meats, seafood, shellfish, eggs, milk, or poultry may increase your risk of foodborne illness, especially if you have certain medical conditions. Please inform your waiter if you have any food allergies or dietary needs. Royal Caribbean International galleys are not food allergen-free environments.

[For Cover Charge Products], Children between the ages of 0-5 are complimentary and ages 6-12 are $10 per child; children must order from the kids menu. Please reserve product for all guests who wish to dine. Adult price will be applied for all guests regardless of age; the difference between the adult price and child price will be refunded in the form of a refundable onboard credit (unless booked with non-refundable credit, in which case OBC will be non-refundable). For Dining Packages, children ages 12 and under are excluded from offer.

Offer is non-transferable and not combinable with Crown & Anchor discounts or any other offer or promotion. Dine; Drink; Discover promotion cannot be redeemed in Chops Grille. Offer is subject to availability and change without notice and may be withdrawn at any time.

Advertised pricing only applies to mealtime and venue specified above.

Advertised discounts off beverage package, internet packages, select spa treatments apply for a limited time only and may be withdrawn at any time. Promotional Onboard Credit (Promotional OBC) may be redeemed via Cruise Planner. Promotional OBC is priced in US$ and will be automatically converted to the local currency of any cruise booking. Value of Promotional OBC in local currency will fluctuate based on currency exchange until an amenity booking is made via the pre cruise planner. Thereafter the rate of exchange will be fixed for all subsequent purchases using Promotional OBC. If remains any residual credit. Promotional OBC may be comprehended with a cash payment via credit or debit card where the value of the Promotional OBC does not cover the cost of any amenities to be purchased. Any unused Promotional OBC at the date of sailing will be transferred for use on-board but will expire at 10pm on the final night of sailing. Promotional OBC cannot be exchanged for cash and no refunds will be given. Changes made to cruise bookings may invalidate/reduce Promotional OBC entitlement. Bookings benefiting from free gratuities or a free shore excursion promotional benefit rather than a Promotional OBC amount will see such benefit in Cruise Planner in the form of a Promotional OBC which will be available, should guests so choose, to utilize to purchase other amenities instead of those allocated in accordance with these terms.

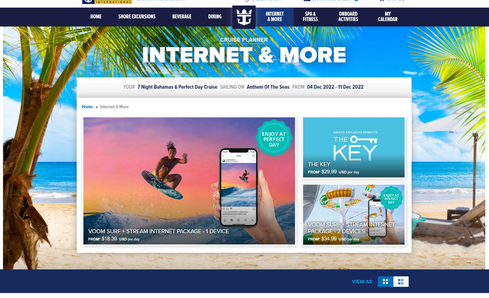

CRUISE PLANNER

INTERNET & MORE

YOUR 7 Night Bahamas & Perfect Day Cruise SAILING ON Anthem Of The Seas FROM 04 Dec 2022 - 11 Dec 2022

VIEW AS

VOOM INTERNET PACKAGES / 8

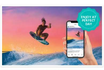

VOOM SURF + STREAM Internet Package - 1 Device

Get the fastest streaming, sharing and surfing internet at sea.

From*
$18.39 USD Adult per day

ADD TO CART

VOOM SURF + STREAM Internet Package - 2 Devices

Get the fastest streaming, sharing and surfing internet at sea.

From*
$34.99 USD Adult per day

ADD TO CART

VOOM SURF Internet Package - 1 Device

Get the fastest surfing internet at sea.

From*
$14.39 USD Adult per day

ADD TO CART

VOOM SURF Internet Package - 2 Devices

Get the fastest surfing internet at sea.

From*
$26.99 USD Adult per day

ADD TO CART

VOOM SURF + STREAM Internet Package - 3 Devices

Get the fastest streaming, sharing and surfing internet at sea.

From*
$49.99 USD Adult per day

ADD TO CART

VOOM SURF + STREAM Internet Package - 4 Devices

Get the fastest streaming, sharing and surfing internet at sea.

From*
$63.97 USD Adult per day

ADD TO CART

VOOM SURF Internet Package - 3 Devices

Get the fastest surfing internet at sea.

From*
$37.99 USD Adult per day

ADD TO CART

VOOM SURF Internet Package - 4 Devices

Get the fastest surfing internet at sea.

From*
$47.97 USD Adult per day

ADD TO CART

THE KEY / 1

The Key

Unlock exclusive benefits with The Key for the ultimate vacation experience.

From*
$29.99 USD Adult per day

ADD TO CART

PHOTO PACKAGES / 4

Photo Package: Up To 100 Prints Or Digitals

Bring home the memories.

From*
$199.99 USD Adult

ADD TO CART

Photo Package: 20 Prints Or Digitals

Bring home the memories.

From*
$129.99 USD Adult

ADD TO CART

Photo Package: 10 Prints Or Digitals

Bring home the memories.

From*
$109.99 USD Adult

ADD TO CART

Private Photo Session

A one-of-a kind private photography session.

From*
$199.99 USD Adult

ADD TO CART

GIFTS & GEAR / 13

Strawberries With Brut Champagne St Michelle

Toast to new adventures with fresh strawberries and Champagne.

From*
$42.99 USD Adult

ADD TO CART

Happy Birthday Bright Style

Make it a birthday cruise to remember with decorations for your special celebration.

From*
$44.99 USD Adult

ADD TO CART

Happy Birthday Celebrate With Chocolate Cake And Strawberries

Make it a birthday cruise to remember with decorations, cake and strawberries.

From*
$74.99 USD Adult

ADD TO CART

Soft Octopus Travel Set

Surprise your kids with our popular inky-the Octopus toy set.

From*
$23.99 USD Adult

ADD TO CART

Anniversary With Champagne Package

Celebrate your endless devotion with decorations, Moet Chandon and strawberries.

From*
$129.99 USD Adult

ADD TO CART

Happy Anniversary Decorations

Cherish every year together with decorations to mark the occasion.

From*
$44.99 USD Adult

ADD TO CART

9 Chocolate Covered Strawberries

Enjoy our delicious strawberries dipped in luscious semi-sweet chocolate.

From*
$15.99 USD Adult

ADD TO CART

Happy Birthday Celebrate With Vanilla Cake And Strawberries

Make it a birthday cruise to remember with decorations, cake and strawberries.

From*
$74.99 USD Adult

ADD TO CART

Royal Caribbean Beach Towel

Lounge in comfort with this cotton beach towel.

From*
$28.99 USD Adult

ADD TO CART

Inky Beach Set

Everything your child needs for a fun day at the beach

From*
$18.99 USD Adult

ADD TO CART

Inky Beach Towel & Tic Tac Toe Game

A towel with activel fun for a day at the beach.

From*
$21.99 USD Adult

ADD TO CART

Cheese Tray And Red Wine

Enjoy an assortment of cheeses and a bottle of red wine

From*
$37.99 USD Adult

ADD TO CART

Cheese Tray And White Wine

Enjoy an assortment of cheeses and a bottle of white wine

From*
$37.99 USD Adult

ADD TO CART

Back To Top

BOOKING DEADLINE

Purchases for your sailing will be available up until 02-Dec-2022 11:59 PM EST if you are within the cut-off time, you will need to make your reservations onboard.

Recommendations

NEED HELP PLANNING? Call Us 1-800-398-9819 Or More Information

MORE FOR YOUR CRUISE

SHOP Royal Gifts

GET IN TOUCH

- Customer Support
- Passenger Bill of Rights

FOLLOW US

© 2021 Royal Caribbean International

Online Internet & More reservations for your sailing will be available up until 02-Dec-2022 11:59 PM EST. If you are within the cut-off time, you will need to make reservations onboard.

Notice: Prior to boarding, please consult all applicable U.S. Centers for Disease Control travel advisories, warnings, or recommendations relating to cruise travel, at cdc.gov/travel/notices. If a certain threshold level of COVID-19 is detected onboard the ship during your voyage, that voyage will end immediately, the ship will return to the port of embarkation, and your subsequent travel, including your return home, may be restricted or delayed. Health and safety protocols, guest conduct rules, and regional travel restrictions vary by ship and destination, and are subject to change without notice. Due to evolving health protocols, imagery and messaging may not accurately reflect onboard and destination experiences, offerings, features, or timeframes. These may not be available during your voyage, may vary by ship and destination, and may be subject to change without notice.

* Prices are per person unless otherwise noted and shown in USD. All selections are subject to change. Royal Caribbean International reserves the right to verify eligibility upon arrival to the activity.

Please review full Purchase Terms and Conditions here.

Offers provide discount from onboard prices unless otherwise stated. Offers apply to new pre-cruise purchases only. Offer is subject to availability and changes without notice and may be withdrawn at any time. Royal Caribbean International reserves the right to correct any errors, inaccuracies or omissions.

Advertised discounts off beverage package, internet packages, select spa treatments apply for a limited time only and may be withdrawn at any time. Promotional Onboard Credit (Promotional OBC) may be redeemed via Cruise Planner. Promotional OBC is priced in US$ and will be automatically converted to the local currency of any cruise booking. Value of Promotional OBC in local currency will fluctuate based on currency exchange until an amenity booking is made via the pre-cruise planner. Thereafter the rate of exchange will be fixed for all subsequent purchases using Promotional OBC. If there remains any residual credit, Promotional OBC may be complimented with a cash payment via credit or debit card where the value of the Promotional OBC does not cover the cost of any amenities to be purchased. Any unused Promotional OBC at the date of sailing will be transferred for use on-board but will expire at 10pm on the final night of sailing. Promotional OBC cannot be exchanged for cash and no refunds will be given. Changes made to cruise bookings may invalidate/reduce Promotional OBC entitlement. Booking benefiting from free gratuities or a free shore excursion promotional benefit rather than a Promotional OBC amount will see such benefit in Cruise Planner in the form of a Promotional OBC which will be available, should guests so choose, to utilize to purchase other amenities instead of those allocated in accordance with these terms.

SHORE EXCURSIONS

Home > Shore Excursions

Sailing: 7 Night Bahamas & Western Cay Cruise | Departs on Anthem Of The Seas | Sailing: 26 Dec 2022 - 2 Jan 2023

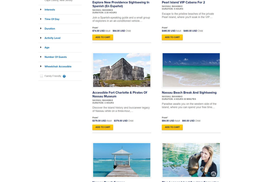

SHOW ON: Timeline | Map
PAGE 1 OF 2
SORT BY: Alphabetical | Price
VIEW: List | Grid

NARROW 11 RESULTS

Stay / Location
Day 4, Nassau, Bahamas
Day 5, Cococay/CocoCay, Bahamas
Day 6, Cruising, New Jersey
Interests
Time Of Day
Duration
Activity Level
Age
Number Of Guests
Wheelchair Accessible
Clear Filters

DAY 4 / NASSAU, BAHAMAS / 33

Explore New Providence Sightseeing In Spanish (El Expreso)
Activity, Adventure
Adult Price: $35.00 USD
Child Price: $17.50 USD
Tour of Nassau's most significant and well known sites, including the Queen's Staircase, Fort Fincastle, Fort Charlotte, Government House, Parliament Square, Cable Beach, Atlantis, Junkanoo Beach, Paradise Island, Cabbage Beach, Pirates of Nassau Museum, Cathedral Rock, Ardastra Gardens, Bahamas Botanical Garden, Fort Montagu, Fort Nassau, Fort Dorothea, Fort Beaufort, Fort Cumberland, Fort Tarbut, Fort Anna, Fort Ansley, Fort Bullen, Fort Bullen Lighthouse, Fort Bullen Cemetery, Fort Bullen Cemetery Lighthouse, Fort Bullen Cemetery Lighthouse Ruins, Fort Bullen Cemetery Lighthouse Ruins Cemetery, Fort Bullen Cemetery Lighthouse Ruins Cemetery Lighthouse, Fort Bullen Cemetery Lighthouse Ruins Cemetery Lighthouse Ruins, Fort Bullen Cemetery Lighthouse Ruins Cemetery Lighthouse Ruins Cemetery, Fort Bullen Cemetery Lighthouse Ruins Cemetery Lighthouse Ruins Cemetery Lighthouse, Fort Bullen Cemetery Lighthouse Ruins Cemetery Lighthouse Ruins Cemetery Lighthouse Ruins, Fort Bullen Cemetery Lighthouse Ruins Cemetery Lighthouse Ruins Cemetery Lighthouse Ruins Cemetery, Fort Bullen Cemetery Lighthouse Ruins Cemetery Lighthouse Ruins Cemetery Lighthouse Ruins Cemetery Lighthouse, Fort Bullen Cemetery Lighthouse Ruins Cemetery Lighthouse Ruins Cemetery Lighthouse Ruins Cemetery Lighthouse Ruins, Fort Bullen Cemetery Lighthouse Ruins Cemetery Lighthouse Ruins Cemetery Lighthouse Ruins Cemetery Lighthouse Ruins Cemetery, Fort Bullen Cemetery Lighthouse Ruins Cemetery Lighthouse Ruins Cemetery Lighthouse Ruins Cemetery Lighthouse Ruins Cemetery Lighthouse, Fort Bullen Cemetery Lighthouse Ruins Cemetery Lighthouse Ruins Cemetery Lighthouse Ruins Cemetery Lighthouse Ruins Cemetery Lighthouse Ruins, Fort Bullen Cemetery Lighthouse Ruins Cemetery Lighthouse Ruins Cemetery Lighthouse Ruins Cemetery Lighthouse Ruins Cemetery Lighthouse Ruins Cemetery, Fort Bullen Cemetery Lighthouse Ruins Cemetery Lighthouse Ruins Cemetery Lighthouse Ruins Cemetery Lighthouse Ruins Cemetery Lighthouse Ruins Cemetery Lighthouse, Fort Bullen Cemetery Lighthouse Ruins Cemetery Lighthouse Ruins Cemetery Lighthouse Ruins Cemetery Lighthouse Ruins Cemetery Lighthouse Ruins Cemetery Lighthouse Ruins, Fort Bullen Cemetery Lighthouse Ruins Cemetery Lighthouse Ruins Cemetery Lighthouse Ruins Cemetery Lighthouse Ruins Cemetery Lighthouse Ruins Cemetery Lighthouse Ruins Cemetery, Fort Bullen Cemetery Lighthouse Ruins Cemetery Lighthouse Ruins Cemetery Lighthouse Ruins Cemetery Lighthouse Ruins Cemetery Lighthouse Ruins Cemetery Lighthouse Ruins Cemetery Lighthouse, Fort Bullen Cemetery Lighthouse Ruins Cemetery Lighthouse Ruins Cemetery Lighthouse Ruins Cemetery Lighthouse Ruins Cemetery Lighthouse Ruins Cemetery Lighthouse Ruins Cemetery Lighthouse Ruins, Fort Bullen Cemetery Lighthouse Ruins Cemetery Lighthouse Ruins Cemetery Lighthouse Ruins Cemetery Lighthouse Ruins Cemetery Lighthouse Ruins Cemetery Lighthouse Ruins Cemetery Lighthouse Ruins Cemetery, Fort Bullen Cemetery Lighthouse Ruins Cemetery Lighthouse Ruins Cemetery Lighthouse Ruins Cemetery Lighthouse Ruins Cemetery Lighthouse Ruins Cemetery Lighthouse Ruins Cemetery Lighthouse Ruins Cemetery Lighthouse, Fort Bullen Cemetery Lighthouse Ruins Cemetery Lighthouse Ruins Cemetery Lighthouse Ruins Cemetery Lighthouse Ruins Cemetery Lighthouse Ruins Cemetery Lighthouse Ruins Cemetery Lighthouse Ruins

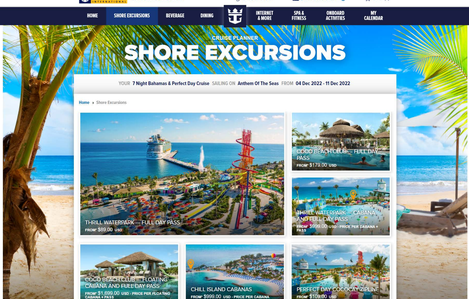

CRUISE PLANNER

SHORE EXCURSIONS

YOUR **7 Night Bahamas & Perfect Day Cruise** SAILING ON **Anthem Of The Seas** FROM **04 Dec 2022 - 11 Dec 2022**

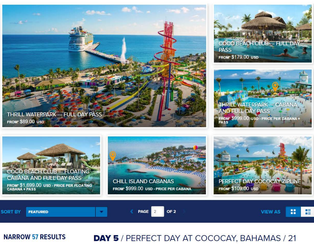

SORT BY: FEATURED | PAGE 1 OF 2 | VIEW AS

NARROW 57 RESULTS

- Day / Location
  - All
  - Day 4 Nassau, Bahamas
  - Day 5 Perfect Day At CocoCay, Bahamas
  - Day 8 Cape Liberty, New Jersey
- Interests
- Time Of Day
- Duration
- Activity Level
- Age
- Number Of Guests
- Wheelchair Accessible
- Family Friendly

DAY 5 / PERFECT DAY AT COCOCAY, BAHAMAS / 21

Oasis Lagoon Cabanas
PERFECT DAY AT COCOCAY, BAHAMAS
DURATION: FULL DAY

Relax in a private cabana at the largest freshwater pool in the Caribbean.

From*
$999.00 USD Price Per Cabana

ADD TO CART

South Beach Cabanas
PERFECT DAY AT COCOCAY, BAHAMAS
DURATION: FULL DAY

Wind down in your own private cabana at South Beach.

From*
$995.00 USD Price Per Cabana

ADD TO CART

Breezy Bay At Chill Island Full-Day Beach Bed Rental
PERFECT DAY COCOCAY, BAHAMAS

While in Perfect Day Cococay, be sure to reserve your very own Beach Bed. Here you can...

From*
$149.00 USD Adult **$149.00 USD** Child

ADD TO CART

Up, Up & Away Helium Balloon Ride
PERFECT DAY AT COCOCAY, BAHAMAS
DURATION: 30 MINUTES

Soar up to 450 feet above Perfect Day at CocoCay — and see the Islands like never before.

From*
$74.00 USD Adult **$44.00 USD** Child

ADD TO CART

CocoCay All Day Snorkeling At Your Leisure
PERFECT DAY COCOCAY, BAHAMAS
DURATION: 4 HOURS 30 MINUTES

Snorkeling at CocoCay is even more fun when you're on the lookout for a piece of golden...

From*
$39.00 USD Adult **$24.00 USD** Child

ADD TO CART

Perfect Day Cococay Wave Jet Tour - Driver A
PERFECT DAY COCOCAY, BAHAMAS
DURATION: 1 HOUR 30 MINUTES

Go full throttle on an exhilarating tour around CocoCay and the Berry Islands as you drive...

From*
$159.00 USD Adult **$109.00 USD** Child

ADD TO CART

Kayak Adventure
PERFECT DAY COCOCAY, BAHAMAS
DURATION: 1 HOUR 30 MINUTES

Glide through the shallow turquoise waters of lovely Cococay on a two-person kayak.

From*
$44.00 USD Adult **$44.00 USD** Child

ADD TO CART

Kayak & Snorkel Adventure Combo
PERFECT DAY COCOCAY, BAHAMAS
DURATION: 1 HOUR 30 MINUTES

Double the day's adventure value with a two-for-one tour package that combines two of our...

From*
$74.00 USD Adult **$98.00 USD** Child

ADD TO CART

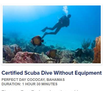

Certified Scuba Dive Without Equipment
PERFECT DAY COCOCAY, BAHAMAS
DURATION: 1 HOUR 30 MINUTES

Discover CocoCay's underwater world.

From*
$89.00 USD Adult **$89.00 USD** Child

ADD TO CART

Certified Scuba Dive With Equipment
PERFECT DAY COCOCAY, BAHAMAS
DURATION: 1 HOUR 30 MINUTES

Explore the magical underwater world of Cococay on an exciting one tank shallow water ...

From*
$89.00 USD Adult **$89.00 USD** Child

ADD TO CART

Floating Beach Mat
PERFECT DAY COCOCAY, BAHAMAS

Enjoy a perfect Caribbean day of leisure, in the water or on the beach.

From*
$19.00 USD Adult **$19.00 USD** Child

ADD TO CART

Full-Day Beach Bed Rental
PERFECT DAY COCOCAY, BAHAMAS

While in CocoCay, be sure to reserve your very own Beach Bed. Here you can relax in...

From*
$149.00 USD Adult **$149.00 USD** Child

ADD TO CART

South Beach Full Day Beach Bed Rental
PERFECT DAY COCOCAY, BAHAMAS

While in Perfect Day Cococay, be sure to reserve your very own Beach Bed. Here you can...

From*
$199.00 USD Adult **$199.00 USD** Child

ADD TO CART

Perfect Day Cococay Wave Jet Tour - Passenger A
PERFECT DAY COCOCAY, BAHAMAS
DURATION: 1 HOUR 30 MINUTES

Take a high-speed ride as a passenger on a wave jet cruiting around Cococay and the Berry ...

From*
$99.00 USD Adult **$99.00 USD** Child

ADD TO CART

DAY 8 / CAPE LIBERTY, NEW JERSEY / 3

Manhattan Highlights & Transfer To Airport (LGA & JFK)
CAPE LIBERTY, NEW JERSEY
DURATION: 4 HOURS

Embark on a dynamic tour of Manhattan's notable landmarks, popular neighborhoods, natural...

From*
$99.00 USD Adult **$99.00 USD** Child

ADD TO CART

Manhattan Highlights And Transfer To Airport (EWR)
CAPE LIBERTY, NEW JERSEY
DURATION: 4 HOURS

Embark on a dynamic tour of Manhattan's notable landmarks, popular neighborhoods, natural...

From*
$99.00 USD Adult **$99.00 USD** Child

ADD TO CART

Snap-Play- Shop With Airport Drop Off (EWR)
CAPE LIBERTY, NEW JERSEY
DURATION: 2 HOURS 30 MINUTES

Take in the scenery at Veteran's Memorial Park, a perfect place for photo ops as it...

From*
$64.00 USD Adult **$64.00 USD** Child

ADD TO CART

BOOKING DEADLINE

Purchases for your sailing will be available up until 02-Dec-2022 11:59 PM EST If you are within the cut-off time, you will need to make your reservations onboard.

MORE INFORMATION

Shore Excursion Brochure | FAQ Guide

Recommendations

NEED HELP PLANNING? Call Us 1-800-398-9819 Or More Information

MORE FOR YOUR CRUISE
SHOP
Royal Gifts

GET IN TOUCH
- Customer Support
- Passenger Bill of Rights

FOLLOW US

© 2021 Royal Caribbean International

Privacy Policy | Legal Information

Online Shore Excursions reservations for your sailing will be available up until 02-Dec-2022 11:59 PM EST. If you are within the cut-off time, you will need to make reservations onboard.

Notice: Prior to boarding, please consult all appropriate U.S. Centers for Disease Control have advisories, warnings, or recommendations relating to cruise travel, at cdc.gov/travelnotices. If a certain destination is recommended against, or if a cruise is cancelled, you may be entitled to a refund of your cruise fare. Royal Caribbean International reserves the right to modify or cancel your shore tours, ship be restricted or delayed. Health and safety protocols, guest conduct rules, and regional travel restrictions vary by ship and destination, and are subject to change without notice. Due to evolving health protocols, imagery and messaging may not accurately reflect onboard and destination experiences, offerings, features, or itineraries. These may not be available during your voyage; may vary by ship and destination, and may be subject to change without notice.

* Prices are per person unless otherwise noted and shown in USD. All selections are subject to change. Royal Caribbean International reserves the right to verify eligibility upon arrival to the activity.

Please review full Purchase Terms and Conditions here.

Prices of Shore Excursions include local transportation, such as motor coaches, limousines, taxis and boats (unless otherwise indicated in the excursion description). Meals and/or beverages are only provided when specified in the excursion description. Snorkeling, scuba and gull tours only include the equipment specified as part of the price. Shore Excursions are subject to cancellation or modification, depending on the number of guests participating. In the events of an excursion cancellation or modification, we will endeavor to provide advance notice to you. Certain tours have a minimum booking requirement, or must be limited to a maximum number of participants. Not all excursions described on this website may be available during a particular sailing. Royal Caribbean International, its affiliates, subsidiaries, and its respective officers, directors, employees, agents, and representatives (collectively "Cruise Line") are not responsible for any loss or damage as a result of such cancellation. Full refunds will be extended to guests holding tickets for cancelled Shore Excursions. The Guest accepts that Royal Caribbean Cruises Ltd. acts as agent only for passengers and has no responsibility for the performance of the Shore Excursions herein specified. See your travel partner for additional terms and conditions applicable to your purchase of a Shore Excursion. Shore Excursions can be modified or cancelled up to 48 hours prior to your port arrival without penalty. Tours involving flights, rare, special events, overnight stays, or Journeys must be cancelled 30 days prior to sailing to avoid cancellation penalties. Other restrictions may apply. These terms do not apply to Perfect Day at CocoCay activities; see Perfect Day at CocoCay activities-specific terms and conditions below. In the unlikely event that your tour is significantly delayed, we'll make all arrangements for you to return to the ship at the earliest opportunity at no expense to you.

Exposure to pathogens (such as the virus that causes COVID-19) is an inherent risk in places where people gather and may result in severe illness or death. The Shore Excursions offered to you have been selected and made available for purchase by Royal Caribbean Group. For the purposes of this Health Acknowledgement, "Royal Caribbean Group" refers to Royal Caribbean Cruises Ltd. and its subsidiaries and affiliates, including Royal Caribbean International, Celebrity Cruises, Silversea Cruises, Royal Caribbean Cruises Ltd. and Royal Caribbean Cruises Ltd. Operator of the Cruise as defined by your Booking Terms and Conditions or Guest Contract/Cruise Ticket contract. By booking a Shore Excursion, on behalf of yourself and/or others for whom you are acting (hereinafter, collectively "you" or "your"), you acknowledge and agree to adhere to the safety and health restrictions provided by Royal Caribbean Group and/or the Shore Excursion operator.

There is no guarantee, express or implied, by Royal Caribbean Group, that the safety and health restrictions provided by the Shore Excursion will prevent exposure to any pathogens. Exposure may occur at any point during your Shore Excursion, including transport to and from activity destinations. Royal Caribbean Group's Shore Excursion protocols are designed to mitigate the risk of exposure but cannot eliminate it entirely. Shore Excursion operators are independent contractors and are not acting as agents or representatives of Royal Caribbean Group or its respective affiliates or subsidiaries. We cannot ensure or guarantee that all such protocols have been implemented or are maintained at all times. We expect Shore Excursion operations to comply with all applicable laws and regulations; as such, recommended protocols may be subject to requirements by relevant governmental authorities and subject to change upon short notice which may affect the Shore Excursion.

Although Royal Caribbean Group has selected and made these Shore Excursions available for purchase, we do not undertake to supervise or control the Shore Excursion operations or their employees, nor do we maintain their conveyances or facilities, and make no representations, whether express or implied, regarding their availability or safety. In no event shall Royal Caribbean Group or its respective affiliates or subsidiaries be liable for any loss, delay, disappointment, damage, injury, death or other harm whatsoever to you which occurs on these Shore Excursions as a result of any acts, omissions or negligence of any of the Shore Excursion operators.

Before booking or participating in a Shore Excursion, all guests should consider their individual risk level resulting from pathogen exposure and make an informed travel decision on that basis. Guests with a higher risk of disease may wish to consult with their doctor prior to booking or participating in a Shore Excursion with us. By booking Shore Excursion with us, you acknowledge and agree that you understand the risks related to exposure to pathogens and their revealing consequences and illnesses, including those relating to guests who are at a higher risk of illness as a result of the same. The Center for Disease Control and Prevention ("CDC") has stated that senior citizens and guests with underlying medical conditions are especially vulnerable. For more information, please visit www.cdc.gov.

Further, you agree to review and comply with our Guest Health, Safety and Conduct Policy and Refusal to Transport Policy, as well any of our health or safety instructions, or other posted signage. Failure to do so may lead to the termination of your participation in the Shore Excursion and may result in you and/or members of your traveling party being denied boarding into the vessel or subsequent removal from the vessel. If there is any conflict between this Agreement and the Booking Terms and Conditions and/or Guest Ticket/Contract, Ticket Contract as it relates to Shore Excursions the parties to the Booking Terms and Conditions and/or Guest Ticket/Contract/Ticket Ticket Contract acknowledge and agree that this Agreement shall supersede and govern. Otherwise, your Booking Terms and Conditions and/or Guest Ticket/Contract/Ticket Ticket Contract are incorporated and made a part of this agreement.

If any provision or part provision of this acknowledgement is or becomes invalid, illegal or unenforceable, it shall be deemed modified to the minimum extent necessary to make it valid, legal and enforceable. If such modification is not possible, the relevant provision or part provision shall be deemed deleted. Any modification to or deletion of a provision or part provision under this clause shall not affect the validity and enforceability of the rest of this acknowledgment.

Finally, you acknowledge and agree that we will collect and use personal information, including health information, in connection with these measures, and may disclose it to health or port authorities, if required. For more information, please see our Privacy Policy.

The following terms apply to Perfect Day at CocoCay activities only. Prices, Perfect Savings, Perfect Day at Cococay activities are subject to availability. Venue and/or beverages are provided only if specified. Guest may cancel purchase(s) made via Cruise Planner up to forty-eight hours prior to the cruise departure date. Perfect Day at Cococay activities can be modified or cancelled up to 48 hours prior to arrival at Perfect Day at CocoCay without penalty. Royal Caribbean International reserves the right to cancel any Perfect Day at Cococay activities due to inclement weather conditions, or any other reason whatsoever, and shall not be liable for any loss whatsoever to guest(s) by reason of such cancellation; guests will be issued a refund in the original form of payment to the guest for the cancelled activities. Royal Caribbean International reserves the right to modify, change or cancel Perfect Day at Cococay activities without prior notice. Perfect Day at CocoCay are registered trademarks of Royal Caribbean. ©2021 Royal Caribbean Cruises Ltd.

Advertised discounts off Perfect Day at Cococay packages, Internet packages, select spa treatments apply for a limited time only and may be withdrawn at any time. Promotional Onboard Credit (Promotional OBC) may be redeemed via Cruise Planner. Promotional OBC is priced in US$ and will be automatically converted to the local currency of any cruise booking. Value of Promotional OBC in local currency may vary from the amount displayed due to currency exchange rate fluctuations. Promotional OBC is not redeemable for cash and cannot be used to purchase gift certificates or Royal Caribbean Gift Cards. Promotional OBC may be complemented with a cash payment; any credit or debit card entered the value of the Promotional OBC does not cover the cost of any amenities to be purchased. Any unused Promotional OBC at the date of sailing will be transferred for use on board but will expire at 10pm on the final night of sailing. Promotional OBC cannot be exchanged for cash and no refunds will be given. Changes made to cruise bookings may invalidate/reduce Promotional OBC entitlement. Bookings benefitting from free gratuities or a free shore excursion promotional benefit rather than a Promotional OBC amount will not be such benefit in Cruise Planner in the form of a Promotional OBC which will be available. Whoolf guests no choose, to select a purchase other amenities instead of those allocated in accordance with these terms.

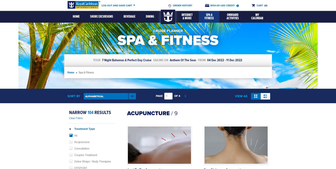

NARROW 101 RESULTS

Clear Filters

- Treatment Type
  - All
  - Acupuncture
  - Consultation
  - Couples Treatment
  - Detox Wraps / Body Therapies
  - Dysport
  - Facial Treatments
  - Fitness Program
  - Hair Services
  - Massage Therapies
  - Mind-Body Concepts Treatments
  - Men's Services
  - Nail Services
  - Relaxation Areas
  - Signature Treatment
  - Tooth Whitening
  - TOUCH Services For Teens

ACUPUNCTURE / 9

Just To Try Acupuncture
Activity Level: Relaxing Exercise
Duration: 30 Minutes
An acupuncture treatment to relieve minor, lasting pain and promote healing.

Price:
$150.00 USD Cost

ADD TO CART

Sea Sickness Acupuncture
Activity Level: Relaxing Exercise
Duration: 30 Minutes
Relieve motion sickness from sea travel with this acupuncture treatment.

Price:
$150.00 USD Cost

ADD TO CART

Detox Acupuncture
Activity Level: Relaxing Exercise
Duration: 30 Minutes
This treatment helps cleanse the body, boost metabolism and build vital energy.

Price:
$150.00 USD Cost

ADD TO CART

Pain Management Acupuncture
Activity Level: Relaxing Exercise
Duration: 30 Minutes
If you suffer from neck, back or joint pain, then try acupuncture while relaxed.

Price:
$150.00 USD Cost

ADD TO CART

Stress-Free Acupuncture
Activity Level: Relaxing Exercise
Duration: 30 Minutes
Use acupuncture to relieve stress and clear mind, body and spirit for a more relaxed vacation.

Price:
$150.00 USD Cost

ADD TO CART

Stop Smoking Acupuncture
Activity Level: Relaxing Exercise
Duration: 30 Minutes
Tired of the habit, the cigarettes and it can be ... Offer your acupuncture to other methods and it's ...

Price:
$150.00 USD Cost

ADD TO CART

Facial Rejuvenation Acupuncture
Activity Level: Relaxing Exercise
Duration: 30 Minutes
Enhance your beauty naturally with this non-invasive acupuncture treatment.

Price:
$150.00 USD Cost

ADD TO CART

Weight Loss Acupuncture
Activity Level: Relaxing Exercise
Duration: 30 Minutes
Are you tired of "weighing and counting pounds"? Get help with an acupuncture treatment.

Price:
$150.00 USD Cost

ADD TO CART

Complimentary Acupuncture Consultation
Activity Level: Relaxing Exercise
Duration: 15 Minutes
Complimentary consultation with medical on-in-board medicine, addressing your areas of ...

Price:
$0.00 USD Cost

ADD TO CART

CONSULTATION / 3

Mesh Spa Consultation
Activity Level: Relaxing Exercise
Duration: 15 Minutes
This consultation is a free 15-20 minutes skin analysis with our onboard Mesh Spa.

Price:
$0.00 USD Cost

ADD TO CART

Conicuplying Consultation
Activity Level: Relaxing Exercise
Duration: 15 Minutes
A complimentary 15-minute body conicuplying analysis with our onboard Mesh Spa Physician.

Price:
$0.00 USD Cost

ADD TO CART

Thermage Consultation
Activity Level: Relaxing Exercise
Duration: 15 Minutes
Complimentary 15-minute free anti-aging consulting analysis with our onboard Mesh Spa.

Price:
$0.00 USD Cost

ADD TO CART

COUPLES TREATMENT / 12

Couples Deep Tissue Massage (50 Min)
Activity Level: Relaxing Exercise
Duration: 50 Minutes
You and your favorite person can enjoy a rejuvenate cleansing for body Bonnie Deep Tissue Massage.

Price:
$400.00 USD Cost

ADD TO CART

Couples Exotic Lime & Ginger Salt Glow (75 Min)
Activity Level: Relaxing Exercise
Duration: 75 Minutes
An exotic combination of lime to invigorate and ginger to soothe the body. Warm oil ...

Price:
$500.00 USD Cost

ADD TO CART

Couples Cellulite Seaweed Massage (75 Min)
Activity Level: Relaxing Exercise
Duration: 75 Minutes
The power of seaweed body is combined with the energy of the ocean in this beauty warming ...

Price:
$500.00 USD Cost

ADD TO CART

Couples Deep Tissue Massage (75 Min)
Activity Level: Relaxing Exercise
Duration: 75 Minutes
Enjoy a deep tissue massage with the person one enjoy to enhance the effects of Body Source Deep Tissue Massage.

Price:
$600.00 USD Cost

ADD TO CART

Couples Lime & Ginger Scrub With Massage (75 Min)
Activity Level: Relaxing Exercise
Duration: 75 Minutes
An exotic combination of lime to invigorate and ginger, ready to heat and body. Warm oil ...

Price:
$575.00 USD Cost

ADD TO CART

Couples Aroma Stone Therapy - 75 Minutes
Activity Level: Relaxing Exercise
Duration: 75 Minutes
This shared experience for two allows you to relax and massage together in an ancient ...

Price:
$575.00 USD Cost

ADD TO CART

Couples Swedish Massage - 75 Minutes
Activity Level: Relaxing Exercise
Duration: 75 Minutes
Enjoy a Swedish massage for two! This classical massage is a combination of traditional Swedish ...

Price:
$500.00 USD Cost

ADD TO CART

Couples Swedish Massage - 50 Minutes
Activity Level: Relaxing Exercise
Duration: 50 Minutes
Enjoy a Swedish massage for two! This classical massage is a combination of traditional Swedish ...

Price:
$350.00 USD Cost

ADD TO CART

Couples Aroma Stone Therapy - 50 Minutes
Activity Level: Relaxing Exercise
Duration: 50 Minutes
This shared experience for two allows you to relax and massage together on an ancient ...

Price:
$400.00 USD Cost

ADD TO CART

Couples Bamboo Massage - 75 Minutes
Activity Level: Relaxing Exercise
Duration: 75 Minutes
Spend quality time together by enjoying this gorgeously indulgent massage! An couples ...

Price:
$575.00 USD Cost

ADD TO CART

Couples Bamboo Massage - 50 Minutes
Activity Level: Relaxing Exercise
Duration: 50 Minutes
Spend quality time together by enjoying this gorgeously indulgent massage! An couples ...

Price:
$400.00 USD Cost

ADD TO CART

Couples Bamboo Massage - 50 Minutes
Activity Level: Relaxing Exercise
Duration: 50 Minutes
Spend quality time together by enjoying this gorgeously indulgent massage! An couples ...

Price:
$400.00 USD Cost

ADD TO CART

DYSPORT / 3

DYSPORT - Crow's Feet
Activity Level: Relaxing Exercise
Duration: 30 Minutes
Dysport is used to treat the outside corner of the eyes with this safe and effective treatment.

Price:
$500.00 USD Cost

ADD TO CART

DYSPORT - Frown Lines
Activity Level: Relaxing Exercise
Duration: 30 Minutes
Dysport is used to improve the appearance of frowned lines with FDA-approved Dysport®.

Price:
$500.00 USD Cost

ADD TO CART

DYSPORT - Forehead Lines
Activity Level: Relaxing Exercise
Duration: 30 Minutes
The safe and effective cosmetic treatment dysportes nonsurgical facelifts that is a ...

Price:
$500.00 USD Cost

ADD TO CART

DETOX WRAPS / BODY THERAPIES / 5

Elemis Aroma Spa Seaweed Massage (50 Min)
Activity Level: Relaxing Exercise
Duration: 50 Minutes
A seaweed mask with anything-day designed to ease arthritis, tense and sore muscles.

Price:
$400.00 USD Cost

ADD TO CART

Elemis Aroma Spa Seaweed Massage (75 Min)
Activity Level: Relaxing Exercise
Duration: 75 Minutes
The power of seaweed body is combined with the energy of the ocean in this beauty warming ...

Price:
$500.00 USD Cost

ADD TO CART

Isotheraxia Cellulite Reduction Treatment
Activity Level: Relaxing Exercise
Duration: 50 Minutes
Reduce the appearance of cellulite and tone the skin with this Thermae treatment.

Price:
$400.00 USD Cost

ADD TO CART

Intensely Cleansing Salt Scrub (50 Min)
Activity Level: Relaxing Exercise
Duration: 50 Minutes
The extraordinary cleansing power of salt goes to work releasing toxins in the body.

Price:
$400.00 USD Cost

ADD TO CART

Intensely Cleansing Salt Scrub (75 Min)
Activity Level: Relaxing Exercise
Duration: 75 Minutes
The extraordinary cleansing power of salt goes to work releasing toxins in the body.

Price:
$500.00 USD Cost

ADD TO CART

FACIAL TREATMENTS / 10

Elemis Biotec Facial - Firm & Lift
Activity Level: Relaxing Exercise
Duration: 50 Minutes
Utilizes hands-on massage and sculpting technology for a visibly sculpted complexion.

Price:
$400.00 USD Cost

ADD TO CART

Elemis Dynamic Resurfacing Precision Peel
Activity Level: Relaxing Exercise
Duration: 50 Minutes
Dermal peel is designed to work in conjunction with your skin's unique structure, like ...

Price:
$400.00 USD Cost

ADD TO CART

Elemis Biotec Facial - Radiance Renew
Activity Level: Relaxing Exercise
Duration: 50 Minutes
A powerful antidote of antaxerin peel and ganiaric acid that revitalizes the ...

Price:
$400.00 USD Cost

ADD TO CART

Elemis Biotec Facial - Skin Resurfacer
Activity Level: Relaxing Exercise
Duration: 50 Minutes
Addresses uneven skin tone with ultraviolet peel.

Price:
$475.00 USD Cost

ADD TO CART

Elemis Biotec Facial - Line Eraser
Activity Level: Relaxing Exercise
Duration: 50 Minutes
Targets extreme and stimulates the skin.

Price:
$400.00 USD Cost

ADD TO CART

Elemis High Performance Skin Energizer Facial
Activity Level: Relaxing Exercise
Duration: 50 Minutes
An energizing treatment that speaks to every skin concern, leaving the treatment and ...

Price:
$400.00 USD Cost

ADD TO CART

Elemis Biotec Facial - Blemish Control Session
Activity Level: Relaxing Exercise
Duration: 50 Minutes
Anti-oxidant and anti-bacterial Remicare combined with ultraviolet detailed and pigmented ...

Price:
$400.00 USD Cost

ADD TO CART

Elemis Biotec Facial - Sensitive Skin Session
Activity Level: Relaxing Exercise
Duration: 50 Minutes
Soothes and calms inflammation and oxygen-lifts calming medicinal for and remarkably soft ...

Price:
$400.00 USD Cost

ADD TO CART

BOOKING DEADLINE

Purchases for your sailing will be available up until 03-Dec-2012 / 01-Dec-2012 / If you are within this cut-off time, you will need to make your reservations onboard.

Recommendations

NEED HELP PLANNING? Call us: 1-800-398-5819 ⊞ More Information

MORE FOR YOUR CRUISE
- Cruise Planner
- Travel Info

GET IN TOUCH
- Customer Support
- Passenger Bill of Rights

FOLLOW US

© 2011 Royal Caribbean International

Privacy Policy | Legal Information

Celebrity Cruises Thermae treatment is not offered and is available only until 03-Dec-2012 / 01-Dec-2012 / If you are within this cut-off time, you will need to make reservations onboard.

Notice: Prices is sending, please consult all applicable U.S. CONSULTAN Disease Control Center advisories, warnings, or recommendations relating to ocean travel. at any ground/seaterminal. Cruise ship passenger ticket prices are based on double occupancy, subject to availability, and are capacity controlled. Prices are subject to change without notice. Prices do not include taxes, fees, and fees, and fees, and

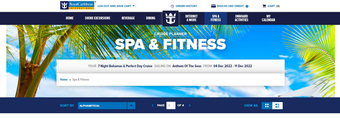

SPA & FITNESS

SHIP: **7 Night Bahamas & Perfect Day Cruise** SAILING TO: **Anthem Of The Seas** FROM: **04 Dec 2022 - 11 Dec 2022**

SORT BY: ALPHABETICAL

NARROW 104 RESULTS

Clear Filters

Treatment Type

- All
- Acupuncture
- Consultation
- Couples Treatment
- Detox Wraps / Body Therapies
- EPIFANY
- Facial Treatments
- Fitness Program
- Hair Services
- Massage Therapies
- Medi-Spa Cosmetic Treatments
- Men's Services
- Nail Services
- Relaxation Areas
- Signature Treatment
- Sixth Whitening
- TOTA Services Cut Teeth

FACIAL TREATMENTS / 10

ELEMIS Pro-Collagen Age Defy Facial
SPA FACILITY: SPA & FITNESS CENTER
DURATION: 50 MINUTES

This anti-aging facial combines the benefits of ancient Ayurveda to pump up the fires...

From*
$99.00 USD Incl

ADD TO CART

ELEMIS Pro-Radiance Superfood Facial
SPA FACILITY: SPA & FITNESS CENTER
DURATION: 50 MINUTES

Energize and detoxify stressed, dull skin with a multifoliant superfood boost. Lemon and...

From*
$129.00 USD Incl

ADD TO CART

FITNESS PROGRAM / 5

Nutritional Consultation
SPA FACILITY: SPA & FITNESS CENTER
DURATION: 30 MINUTES

Meet with our fitness professionals for a custom nutrition plan.

From*
$89.00 USD Incl

ADD TO CART

Individualized Personal Training
SPA FACILITY: SPA & FITNESS CENTER
DURATION: 60 MINUTES

Get a tailored nutritional and exercise plan to strive for what you're looking for.

From*
$89.00 USD Incl

ADD TO CART

InBody 570 Body Composition Analysis
SPA FACILITY: SPA & FITNESS CENTER
DURATION: 1 HOUR

Get a snapshot of your lower health with InBody570®, a state-of-the-art...

From*
$59.00 USD Incl

ADD TO CART

Select Class Pass X3
SPA FACILITY: SPA & FITNESS CENTER
DURATION: 1 HOUR

Sign up for any 3 fitness classes including Yoga, Pilates and Indoor Cycling™.Check with...

From*
$59.00 USD Incl

ADD TO CART

Unlimited Class Pass (5 To 7 Days)
SPA FACILITY: SPA & FITNESS CENTER
DURATION: 1 HOUR

Sign up for unlimited fitness make access classes like Yoga, Pilates and Indoor...

From*
$69.00 USD Incl

ADD TO CART

HAIR SERVICES / 12

Shampoo/Cut And Style Dry - Long Hair
SPA FACILITY: SPA & FITNESS CENTER
DURATION: 1 HOUR

Your hair is your crowning glory. It's your most important accessory, so let one of our...

From*
$89.00 USD Incl

ADD TO CART

Shampoo And Style Dry - Medium Hair
SPA FACILITY: SPA & FITNESS CENTER
DURATION: 1 HOUR

Look your best when one of our experienced stylists gives your hair an alluring style dry ...

From*
$79.00 USD Incl

ADD TO CART

Shampoo/Cut And Style Dry - Medium Hair
SPA FACILITY: SPA & FITNESS CENTER
DURATION: 1 HOUR

Your hair is your crowning glory. It's your most important accessory, so let one of our...

From*
$79.00 USD Incl

ADD TO CART

Shampoo And Style Dry - Long Hair
SPA FACILITY: SPA & FITNESS CENTER
DURATION: 1 HOUR

Look your best when one of our experienced stylists gives your hair an alluring style dry ...

From*
$89.00 USD Incl

ADD TO CART

Hair Up - Long Hair
SPA FACILITY: SPA & FITNESS CENTER
DURATION: 1 HOUR 30 MINUTES

For special moments or a change of pace, visit the salon and get an exquisite updo fit...

From*
$69.00 USD Incl

ADD TO CART

Keratin Express Blow Out - Long Hair
SPA FACILITY: SPA & FITNESS CENTER
DURATION: 1 HOUR 30 MINUTES

Say goodbye to frizz in just one hour with the new Keratin Complex Smoothing Therapy ...

From*
$179.00 USD Incl

ADD TO CART

Hair Up - Medium Hair
SPA FACILITY: SPA & FITNESS CENTER
DURATION: 1 HOUR

For special moments or a change of pace, visit the salon and get an exquisite updo fit...

From*
$59.00 USD Incl

ADD TO CART

Keratin Express Blow Out - Short/Medium Hair
SPA FACILITY: SPA & FITNESS CENTER
DURATION: 1 HOUR 30 MINUTES

Say goodbye to frizz in just one hour with the new Keratin Complex Smoothing Therapy ...

From*
$149.00 USD Incl

ADD TO CART

Keratin Express Blow Out With Cut - Short/Medium Hair
SPA FACILITY: SPA & FITNESS CENTER
DURATION: 1 HOUR 30 MINUTES

Say goodbye to frizz in just one hour with the new Keratin Complex Smoothing Therapy ...

From*
$199.00 USD Incl

ADD TO CART

Keratin Express Blow Out With Cut - Long Hair
SPA FACILITY: SPA & FITNESS CENTER
DURATION: 1 HOUR 30 MINUTES

Say goodbye to frizz in just one hour with the new Keratin Complex Smoothing Therapy ...

From*
$219.00 USD Incl

ADD TO CART

Red Carpet Blowout Classic
SPA FACILITY: SPA & FITNESS CENTER
DURATION: 30 MINUTES

A blowout with all the fixings and an added touch of glamour.

From*
$69.00 USD Incl

ADD TO CART

Red Carpet Blowout Long
SPA FACILITY: SPA & FITNESS CENTER
DURATION: 1 HOUR

A blowout with all the fixings and an added touch of glamour.

From*
$79.00 USD Incl

ADD TO CART

MASSAGE THERAPIES / 19

Elemis Deep Tissue Muscle Massage (50 Min)
SPA FACILITY: SPA & FITNESS CENTER
DURATION: 50 MINUTES

Relaxes tense muscles with warmed oils and deep pressure massage movements.

From*
$109.00 USD Incl

ADD TO CART

Swedish Massage (50 Min)
SPA FACILITY: SPA & FITNESS CENTER
DURATION: 50 MINUTES

Time-tested by massage care technique that will alleviate stress and tension.

From*
$89.00 USD Incl

ADD TO CART

Elemis Aroma Stone Therapy (75 Min)
SPA FACILITY: SPA & FITNESS CENTER
DURATION: 75 MINUTES

Heated basalt stones with fragrant oils are applied to key points of the body.

From*
$149.00 USD Incl

ADD TO CART

Bamboo Massage (50 Min)
SPA FACILITY: SPA & FITNESS CENTER
DURATION: 50 MINUTES

Bamboo massage tools and essentials oils soothe muscle tension and relaxation.

From*
$109.00 USD Incl

ADD TO CART

Elemis Aroma Stone Therapy (50 Min)
SPA FACILITY: SPA & FITNESS CENTER
DURATION: 50 MINUTES

Heated basalt stones with fragrant oils are applied to key points of the body.

From*
$109.00 USD Incl

ADD TO CART

Thai Herbal Poultice Massage
SPA FACILITY: SPA & FITNESS CENTER
DURATION: 1 HOUR 30 MINUTES

This energizing, rhythmic massage utilizes scented herbal poultices that are heated and...

From*
$149.00 USD Incl

ADD TO CART

Bamboo Massage (75 Min)
SPA FACILITY: SPA & FITNESS CENTER
DURATION: 75 MINUTES

Bamboo massage tools and essentials oils soothe muscle tension and relaxation.

From*
$149.00 USD Incl

ADD TO CART

Couples Swedish Massage - 50 Minutes
SPA FACILITY: SPA & FITNESS CENTER
DURATION: 1 HOUR 30 MINUTES

Enjoy a Swedish massage for two! This classical European technique of manipulating muscles ...

From*
$179.00 USD Incl

ADD TO CART

Deep Tissue Muscle Massage - 50 Minutes
SPA FACILITY: SPA & FITNESS CENTER
DURATION: 50 MINUTES

Uses muscle-melting warmed oils and deep pressure massage movements, we massage deep into...

From*
$109.00 USD Incl

ADD TO CART

Bamboo Massage - 50 Minutes
SPA FACILITY: SPA & FITNESS CENTER
DURATION: 50 MINUTES

Imagine warm bamboo stocks of various sizes soaked in essential oil rolling, sliding and...

From*
$109.00 USD Incl

ADD TO CART

Aroma Stone Therapy - 50 Minutes
SPA FACILITY: SPA & FITNESS CENTER
DURATION: 50 MINUTES

Heated Basalt Stones are applied to key points of the body within your therapist therapeutic...

From*
$109.00 USD Incl

ADD TO CART

Swedish Massage (75 Min)
SPA FACILITY: SPA & FITNESS CENTER
DURATION: 75 MINUTES

Smooth away stress and tension for a full 75 minutes.

From*
$159.00 USD Incl

ADD TO CART

Deep Tissue Muscle Massage - 75 Minutes
SPA FACILITY: SPA & FITNESS CENTER
DURATION: 1 HOUR 30 MINUTES

Uses muscle-melting warmed oils and deep pressure massage movements, we massage deep into...

From*
$149.00 USD Incl

ADD TO CART

Swedish Massage - 50 Minutes
SPA FACILITY: SPA & FITNESS CENTER
DURATION: 50 MINUTES

This classical European technique of manipulating muscles with aromatic massage oils is ...

From*
$109.00 USD Incl

ADD TO CART

Couples Deep Tissue Massage - 50 Minutes
SPA FACILITY: SPA & FITNESS CENTER
DURATION: 1 HOUR 30 MINUTES

You and your favorite person can enjoy a relaxing massage full body Deep Tissue Rhythm ...

From*
$189.00 USD Incl

ADD TO CART

Couture Touch - 100 Minutes
SPA FACILITY: SPA & FITNESS CENTER
DURATION: 1 HOUR 40 MINUTES

Combine your skin and condition your muscles with this all-enhancing hands-on...

From*
$199.00 USD Incl

ADD TO CART

Couture Touch - 50 Minutes
SPA FACILITY: SPA & FITNESS CENTER
DURATION: 50 MINUTES

Combine your skin and condition your muscles with this all-enhancing hands-on...

From*
$109.00 USD Incl

ADD TO CART

Couples Aroma Stone Therapy - 50 Minutes
SPA FACILITY: SPA & FITNESS CENTER
DURATION: 1 HOUR 30 MINUTES

This shared experience for two allows you to relax and indulge together in an ancient ...

From*
$189.00 USD Incl

ADD TO CART

BOTOX® Face Treatment And Body Ritual
SPA FACILITY: SPA & FITNESS CENTER
DURATION: 1 HOUR 30 MINUTES

Technology frame with touch for the ultimate spa therapy. Combine the Shiseido BIOTOX...

From*
$189.00 USD Incl

ADD TO CART

MEDI-SPA COSMETIC TREATMENTS / 12

BOTOX® - Crow's-Feet
SPA FACILITY: SPA & FITNESS CENTER
DURATION: 30 MINUTES

Smooth the area from the outside corner of the eyes with this safe treatment.

From*
$250.00 USD Incl

ADD TO CART

BOTOX® - Forehead Lines
SPA FACILITY: SPA & FITNESS CENTER
DURATION: 30 MINUTES

Horizontal forehead lines can be significantly diminished with BOTOX®.

From*
$250.00 USD Incl

ADD TO CART

BOOKING DEADLINE

Purchases for your sailing will be available up until 03:Dec:2022 - 11:59 PM EST. If you are sailing on a cruise, you will need to make your reservations online!

Recommendations

NEED HELP PLANNING? Call us. 1-800-398-9819 Or More Information

© 2022 Royal Caribbean International

Privacy Policy | Legal Information

Cruise Sea & Fitness reservations for sailing will be available up until 03:Dec:2022 - 11:59 PM EST. If you are sailing on a cruise, you will need to make reservations online!!!

Notice: Prices is rounding, please consult of applicable CDC Centers for Disease Control travel advisories, warnings, or recommendations relating to cruise travel, all on governmentadvisories. Ice-related Norovirus and of COVID-19 is detected onboard the sailing cruise ship, voyage, trip, voyage and accompanying, the crew members may be placed in isolation, and you may unexpected travel, disembarkation, and/or quarantine, at your own expense. Cruise Line may cancel, change, or modify, without notice, any port of call, itinerary, or cruise, for any reason. Cruise Line is pursuing health protocols, mitigation and messaging only, but accuracy, effect, compliance and desirability/expectations, offerings, features, or timeframe. These may not be available during your voyage, trip, voyage, or day and destinations, and may be subject to change without notice.

* Prices are per person/ person, (Minimum rates) and shown in USD. All indications are subject to change. Royal Caribbean International reserves the right to verify eligibility upon arrival to the activity.

Please review the Ventures Terms and Conditions here.

Prices and Additional Taxes, fees, VAT,gratuity, fees will be added to all reservations at the time of purchase. Please note that certain settings are subject to additional government taxes, such as a value added tax (VAT), or other taxes and fees, which may be applicable to your purchase. Such taxes and fees will be added to your total purchase price. Prices are based on the prevailing government taxes and are calculated and charged in your local currency. Cancellations and Changes: You can change or cancel your spa service reservations online (typically two days prior to your appointment). Cancellations and changes made within the cancellation period will be charged the full amount of the service. Cancellations and changes made outside the cancellation period will not be charged. Payment: Payment will be collected by the credit card used to make the reservation in the currency of your cruise booking. Changes or cancellations made completed and be credited to your ShipShore account in USD. Cancellations made outside the cancellation period will be charged the full amount of the service. Cancellations made within the cancellation period will be charged the full amount of the service. Offerings, availability, and prices are subject to change. Prices listed qualifies only for Internet Sales & Conditions in effect from which you may select by signing in using Royal Caribbean Internet Sales. Royal Caribbean Internet Sales is a service provided by Royal Caribbean International. Royal Caribbean International, Royal Caribbean Cruises, Ltd. and Royal Caribbean Cruises, Ltd. are not responsible for any errors or omissions in the information provided on Royal Caribbean Internet Sales. Prices are subject to change without notice. Royal Caribbean International reserves the right to verify eligibility upon arrival to the activity. Royal Caribbean International offers a promotion other amenities related to Cruise allocation in accordance with Ventures Terms and Conditions.

Internet Reservations on Cruise Sea & Fitness are accepted for sailings up to 330 days in advance. Cruise Sea & Fitness Internet Sales is a service provided by Royal Caribbean International. Royal Caribbean International, Royal Caribbean Cruises, Ltd. and Royal Caribbean Cruises, Ltd. are not responsible for any errors or omissions in the information provided on Royal Caribbean Internet Sales. Prices are subject to change without notice. Royal Caribbean International reserves the right to verify eligibility upon arrival to the activity. Royal Caribbean International offers a promotion other amenities related to Cruise allocation in accordance with Ventures Terms and Conditions.

Internet Reservations on Cruise Sea & Fitness are accepted for sailings up to 330 days in advance. Cruise Sea & Fitness Internet Sales is a service provided by Royal Caribbean International. Royal Caribbean International, Royal Caribbean Cruises, Ltd. and Royal Caribbean Cruises, Ltd. are not responsible for any errors or omissions in the information provided on Royal Caribbean Internet Sales. Prices are subject to change without notice. Royal Caribbean International reserves the right to verify eligibility upon arrival to the activity. Royal Caribbean International offers a promotion other amenities related to Cruise allocation in accordance with Ventures Terms and Conditions.

Prices are based on currency exchange rate and remain subject to change. Prices are based on currency exchange rate and remain subject to change. Prices are based on currency exchange rate and remain subject to change.

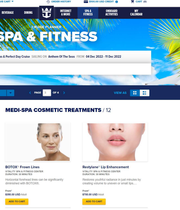

NARROW 104 **RESULTS**
Clear Filters

- Treatment Type
- All
- Acupuncture
- Consultation
- Couples Treatment
- Voice Therapy - Body Therapies
- OYSPORT
- Facial Treatments
- Hydro Therapy
- Massage
- Massage Therapies
- Medi-Spa Cosmetic Treatments
- Men's Services
- Nail Services
- Relaxation Areas
- Signature Treatment
- Tooth Whitening
- THPK Bonuses For Teens

MEDI-SPA COSMETIC TREATMENTS / 12

BOTOX® Frown Lines
ONLY ON A RoyalCaribbean CRUISE OR AT SEA
Distinctive Amenities
Distinctive Amenities
Distinctive Amenities

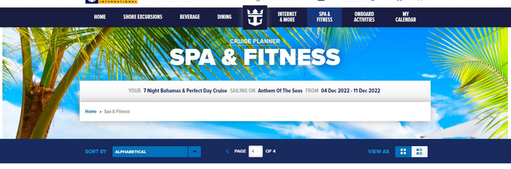

CRUISE PLANNER

SPA & FITNESS

YOUR 7 Night Bahamas & Perfect Day Cruise SAILING ON Anthem Of The Seas FROM 04 Dec 2022 - 11 Dec 2022

NARROW 104 RESULTS

Clear Filters

Treatment Type

- All
- Acupuncture
- Consultation
- Couples Treatment
- Detox Wraps / Body Therapies
- DYSPORT
- Facial Treatments
- Fitness Program
- Hair Services
- Massage Therapies
- Medi-Spa Cosmetic Treatments
- Men's Services
- Nail Services
- Relaxation Areas
- Signature Treatment
- Tooth Whitening
- YSPA Services For Teens

SIGNATURE TREATMENT / 34

Shellac Manicure
VITALITY SPA & FITNESS CENTER
DURATION: 30 MINUTES

This tough-as-nails manicure uses a Shellac coating for 14 day wear.

From*
$49.00 USD Adult

ADD TO CART

Shellac Pedicure
VITALITY SPA & FITNESS CENTER
DURATION: 45 MINUTES

No drying time. No chipping. No smudging. The perfect companion to the 14 Day No Chip...

From*
$69.00 USD Adult

ADD TO CART

Shampoo And Style Dry - Long Hair
SPA FACILITY
DURATION: 1 HOUR 15 MINUTES

Look your best when one of our experienced stylists gives your hair an alluring style dry...

From*
$49.00 USD Adult

ADD TO CART

Hair Up - Long Hair
SPA FACILITY
DURATION: 1 HOUR 15 MINUTES

For special moments or a change of pace, visit the salon and get an exquisite up-do fr...

From*
$65.00 USD Adult

ADD TO CART

Keratin Express Blow Out - Long Hair
SPA FACILITY
DURATION: 1 HOUR

Say goodbye to frizz in just one hour with the new Keratin Complex Smoothing Therapy...

From*
$179.00 USD Adult

ADD TO CART

Keratin Express Blow Out - Short/Medium Hair
SPA FACILITY
DURATION: 45 MINUTES

Say goodbye to frizz in just one hour with the new Keratin Complex Smoothing Therapy...

From*
$109.00 USD Adult

ADD TO CART

Couples Swedish Massage - 75 Minutes
SPA FACILITY
DURATION: 1 HOUR 15 MINUTES

Enjoy a Swedish massage for two! This classical European technique of manipulating muscles...

From*
$365.00 USD Adult

ADD TO CART

Couples Swedish Massage - 50 Minutes
SPA FACILITY
DURATION: 50 MINUTES

Enjoy a Swedish massage for two! This classical European technique of manipulating muscles...

From*
$285.00 USD Adult

ADD TO CART

Keratin Express Blow Out With Cut - Short/Medium Hair
SPA FACILITY
DURATION: 1 HOUR 15 MINUTES

Say goodbye to frizz in just one hour with the new Keratin Complex Smoothing Therapy...

From*
$185.00 USD Adult

ADD TO CART

Keratin Express Blow Out With Cut - Long Hair
SPA FACILITY
DURATION: 1 HOUR 45 MINUTES

Say goodbye to frizz in just one hour with the new Keratin Complex Smoothing Therapy...

From*
$219.00 USD Adult

ADD TO CART

Select Class Pass X3
SPA FACILITY
DURATION: 1 HOUR

Sign up for any 3 fitness classes including Yoga, Pilates and Indoor Cycling™Check with...

From*
$29.00 USD Adult

ADD TO CART

Red Carpet Blowout Classic
SPA FACILITY
DURATION: 45 MINUTES

A blowout with all the fixings and an added touch of glamour.

From*
$65.00 USD Adult

ADD TO CART

Unlimited Class Pass (5 To 7 Days)
SPA FACILITY
DURATION: 1 HOUR

Sign up for unlimited fitness class access including Yoga, Pilates and Indoor...

From*
$49.00 USD Adult

ADD TO CART

Red Carpet Blowout Long
SPA FACILITY
DURATION: 1 HOUR

A blowout with all the fixings and an added touch of glamour.

From*
$79.00 USD Adult

ADD TO CART

Complimentary Acupuncture Consultation
SPA FACILITY
DURATION: 15 MINUTES

Your acupuncture specialist will conduct an in-depth interview, addressing your areas of...

From*
$0.00 USD Adult

ADD TO CART

Thermal Suite Couples 7-Day Pass
SPA FACILITY
DURATION: 15 MINUTES

Our Thermal Suite 7-day couples pass is a sensory experience where hot and cold fuse to...

From*
$129.00 USD Adult

ADD TO CART

BIOTEC Face Treatment And Body Ritual
SPA FACILITY
DURATION: 1 HOUR 40 MINUTES

Technology fuses with touch for the ultimate spa therapy. Combine the 50-minute BIOTEC...

From*
$299.00 USD Adult

ADD TO CART

TOOTH WHITENING / 1

GO SMILE Tooth Whitening Treatment
VITALITY SPA & FITNESS CENTER
DURATION: 30 MINUTES

Are you ready to smile? Then try our safe and painless advanced tooth whitening treatment...

From*
$149.00 USD Adult

ADD TO CART

YSPA SERVICES FOR TEENS / 4

Father & Son Chill Out Massage (Full Body)
VITALITY SPA & FITNESS CENTER
DURATION: 50 MINUTES

After shooting some hoops on deck, chill out together by enjoying an invigorating massage....

From*
$185.00 USD Adult

ADD TO CART

Fabulous Fruity Facial
SPA FACILITY
DURATION: 50 MINUTES

This fruity facial uses an organic mixture of fresh fruits. Combined with the power of....

From*
$89.00 USD Adult

ADD TO CART

Mother And Daughter Paradise Massage (Full Body)
SPA FACILITY
DURATION: 50 MINUTES

Learn the art of indulgence from mom. Be pampered together as you enjoy a massage side by...

From
$185.00 USD Adult

ADD TO CART

Acne Attack Facial
SPA FACILITY
DURATION: 50 MINUTES

Spots a problem? Blast them away with our revolutionary oxygen facial.

From*
$89.00 USD Adult

ADD TO CART

BOOKING DEADLINE

Purchases for your sailing will be available up until 02-Dec-2022 11:59 PM EST if you are within the cut-off time, you will need to make your reservations onboard.

Recommendations

NEED HELP PLANNING? Call Us 1-800-398-9819 Or More Information

MORE FOR YOUR CRUISE

SeaGP
Royal Gifts

GET IN TOUCH

- Customer Support
- Passenger Bill of Rights

FOLLOW US

© 2021 Royal Caribbean International

Privacy Policy | Legal Information

Online Spa & Fitness reservations for your sailing will be available up until 02-Dec-2022 11:59 PM EST. If you are within the cut-off time, you will need to make reservations onboard.

Notice: Prior to boarding, please consult all applicable U.S. Centers for Disease Control travel advisories, warnings, or recommendations relating to cruise travel, at cdc.gov/travelnotices. If a certain threshold level of COVID-19 is detected onboard the ship during your voyage, the voyage will end immediately, the ship will return to the port of embarkation, and your subsequent travel, including your return home, may be restricted or delayed. Health and safety protocols, guest conduct rules, and regional travel restrictions vary by ship and destination, and are subject to change without notice. Due to evolving health protocols, imagery and messaging may not accurately reflect onboard and destination experiences, offerings, features, or itineraries. These may not be available during your voyage, may vary by ship and destination, and may be subject to change without notice.

* Prices are per person unless otherwise noted and shown in USD. All selections are subject to change. Royal Caribbean International reserves the right to verify eligibility upon arrival to the activity.

Please review full Purchase Terms and Conditions here.

Prices and Additional Taxes: All 10% gratuity fee will be added to all reservations at the time of payment. Please note that certain sailings are subject to additional government taxes, such as a value added tax (VAT). Such additional government taxes are not reflected in the price of spa services or in the "Total Purchase" amount shown in your Shopping Cart. During the cruise, applicable government taxes will be calculated and charged to your SeaPass account. Cancellations and Changes: You may change or cancel your spa service reservation(s) online typically two days prior to the date of departure (after that time, changes or cancellations must be made onboard by contacting the Day Spa staff). Refunds for changes or cancellations requested two days prior to departure will be credited to the credit card used to make the reservation in the currency of your cruise booking. Changes or cancellations made onboard will be credited to your SeaPass account in USD. Cancellations made less than 24 hours before the scheduled appointment time and "no-shows" are subject to a cancellation fee. Other Terms & Conditions: The services you have pre-reserved are offered by a third party in our vessels. Those third parties may have their own Terms & Conditions in other forms which you may need to agree to prior to being provided the service. Royal Caribbean's liability to you for these services shall be as provided in its Passenger Ticket Contract.

Advertised discounts off beverage package, internet packages, select spa treatments apply for a limited time only and may be withdrawn at any time. Promotional Onboard Credit (Promotional OBC) may be redeemed via Cruise Planner. Promotional OBC is priced in US$ and will be automatically converted to the local currency of any cruise booking. Value of Promotional OBC in local currency will fluctuate based on currency exchange until an amenity booking is made via the pre cruise planner. Thereafter the rate of exchange will be fixed for all subsequent purchases using Promotional OBC if there remains any residual credit. Promotional OBC may be complimentary with a cash payment via credit or debit card where the value of the Promotional OBC does not cover the cost of any amenities to be purchased. Any unused Promotional OBC at the date of sailing will be transferred for use on board but will expire at 10pm on the final night of sailing. Promotional OBC cannot be exchanged for cash and its refunds will be given. Changes made to cruise bookings may invalidate/reduce Promotional OBC entitlement. Bookings benefiting from free gratuities or a free stove excursion promotional benefit rather than a Promotional OBC Amount will see such benefit in Cruise Planner in the form of a Promotional OBC which will be available, should guests so choose, to utilize to purchase other amenities instead of those attached to such benefits.